THE BRANNON FAMILY

© Mrs. Wilford J. Coles CEG

Gc
929.2
B7344c
1706896

M. L.

REYNOLDS HISTORICAL
GENEALOGY COLLECTION

ALLEN COUNTY PUBLIC LIBRARY
3 1833 01200 9251

To dad with love,
Opha
1960

See page 85.
Page 73 for pic of John S. Brannon
Page 81 for pic of Mark Brannon
Pages 73 thru 115 compiled
& contributed by Opha B. Russell

Digitized by the Internet Archive
in 2018

https://archive.org/details/brannonfamily00cole

THE BRANNON FAMILY

NINA BRANNON COLES

PUBLISHED DECEMBER, 1960

—

LINCOLN LEADER
Lincoln, Arkansas

1706896

With thanks to my dear cousins,

H. C. BRANNON,

TRUDY FOWLER

and

BESSE PIEPHOFF METZ,

who were of great help in gathering the facts set forth in this book, and to my sister,

MRS. AARON SANDERS,

I dedicate this journal of our family.

—NINA BRANNON COLES

$12.50 - P.O. # 7745 - 10-8-72 Goodspeed H

Poor indeed is the one whose mind is not enriched and his spirits re-kindled by the memory of ancestors who blazed a trail through a pathless wilderness and pressed ever forward to open new frontiers in this nation.

Of such were the BRANNONS . . . the unsung ones of this country's immortals.

TABLE OF CONTENTS

Lineage 1

Crest (Photo) 3

From Virginia to South Carolina 5

Reubin Seay 9

The Brannons 11

Descendants of —

- Sarah Sallie Brannon Hammett 13
- Lucinda Hammett Bishop 15
- Annie Bishop Crawley 16
- Alfred Moore Hammett 17
- F. Marion Hammett 17
- Senia Brannon Royston 18
- William S. Royston 18

Richard Brannon - Andrew Gramling Brannon (Photo) 21

Descendants of Patrick Brannon 23

Andrew Gramling Brannon 24

Descendants of Andrew Gramling Brannon 26

- William M. Brannon 28
- Julius Augusta Brannon 28
- Nancy Alice Brannon Tune 28
- Rachael Brannon Clark 28

John Landrum Brannon - Pearl Lytle Brannon (Photo) 29

John Landrum Brannon 31

Thomas Richard Brannon 33

- Howard Cecil Brannon 34
- Edrie Ethel Brannon Stinnett 35
- Norma Elizabeth Brannon Hardwick 35
- Sarah Euphenia Brannon Walker 36
- Virginia E. Brannon Gennings 38
- Richard M. Brannon 40
- Walter Brannon 41
- John McKendry Brannon 43
- George Herschel Brannon 44
- Ken Brannon 46

TABLE OF CONTENTS

Joe Brannon 47
Felix Roy Brannon 47
Hester Brannon Preston 48
Tula Brannon Daily 48
Lona Brannon Jackson 48
Thomas Pharoh Brannon 49
Andrew Pierce Brannon 50
Thomas Pinkney Brannon 50
Geneva Brannon Byrd 51
Minnie Brannon Smathers 51
Lela Ethel Brannon Smathers 51
Melvin Otho Brannon 52
Charles Sronce Brannon 52
Annie Mae Brannon Smathers 52

Presley Ballenger Brannon (Photo) 53

Descendants of Presley Ballenger Brannon 56
James Albert Brannon 57
Presley Buford Brannon 59
Wellington Cicero Brannon 59
James Herbert Brannon 61
William Wolfe Brannon 61
Leola Brannon McMillin 62
Carl Cleveland Brannon 63
Harriette Louisa Brannon Piephoff 64
Robert Presley Piephoff 65
Marcus Rowland Piephoff 68
Elizabeth Maud Piephoff Justice 69
Mary Ann Brannon McKinney 70
William Presley McKinney 71

John S. Brannon - Nancy Elizabeth Carlile Brannon (Photo) 73

Descendants of John S. Brannon 76
Robert C. Brannon 78
Hettie Ann Brannon 79
Charles H. Brannon 80

James Mark Brannon (Photo) 81

Descendants of James Mark Brannon 83
Floyd Taylor Brannon 85

TABLE OF CONTENTS

Bessie Brannon Smith 87
Flotilla Brannon Ingram 88
Pearl Ellen Brannon Mitchell 89
Lucretia Brannon Wakefield 90
Harry E. Brannon 92
Tennie Myrtle Brannon Hickerson 93
Sarah C. Brannon Easley 93
Margaret V. Brannon 95
Mary A. Brannon 97
John Will Brannon 98
Nathan Almarine Brannon 105

Dennie H. Brannon - Rosa Creekmore Brannon (Photo) 109

Descendants of Dennie Harrison Brannon 111
Jewel Brannon Miller 111
Wayne Mabern Brannon 113

Polly Brannon Bishop (Photo) 117

Descendants of Mary Polly Brannon Bishop 119
Sarah Ann Bishop Clement 121
Louisa R. Bishop Alverson 123
Nancy A. Bishop Collins 126
Mary E. Bishop Willis 127
Rosa B. Bishop Morgan 127
Barney Brannon Bishop 128
Emma C. Bishop Porter 128

William Harrison Brannon - Harriett Seay Brannon (Photo) 129

Descendants of William Harrison Brannon 131
John Robert Brannon 132
Wilbur A. Brannon 133
William Oscar Brannon 133
Mary Ellen Brannon Mabry 134
Judith Louisa Brannon Hall 137
Harriet Emma Brannon Hightower 137
Martha Caroline Brannon Burnette 138
Guynell Burnette Smith 139

Afterthoughts —

LINEAGE

The authorities for the following ancestral line are:

BURKS ARMOURY
BURKS PEERAGE OF IRELAND
FAIRBAIRN'S CRESTS
WASHBURN'S CREST

This Noble family, which was originally seated in Irnham, in the County of Lincoln, claimed descent from one of the Norman Chiefs who accompanied William the Conquerer. Its settlement in Ireland was as early as the reign of King John, when Geofrey O'Breannon obtained from that Prince a grant of the Lands of Luttrelstown in the County of Dublin.

From Geofrey O'Breannon descended one Simon O'-Breannon, Esq., of Luttrelstown, M. P., for the County of Dublin, Governor of the town Garrison of Dublin, during the reign of King James II residency there. A Privy Councilor and a Colonel of a Regiment of Dragoons. This gentleman adhered with the greatest fidelity to his royal masters fortunes and was killed at the battle of London in 1696 commanding an Irish Regiment in foreign service when Luttrelstown devolved upon his brother.

* * *

(The above was given to me by Mrs. Besse Piephoff Metz, of Spartanburg, S. C.)

LINEAGE

BRANNON - - O'BRENON - - BRANON

Originally O'BREANNON - - JOHN JOBH - - DUACH

ARMS: Gules in base a garb, or supported by two lions rampant of the second; in chief three swords, two in saltire, the points upwards, and one fesseways, the points to the dexter side of shield proper.

CREST: An arm in armour embowed, holding a sword.

MOTTO: Semper Paratus (Always Prepared.)

* * *

Most of the above information was originally given to me by Mrs. Besse Piephoff Metz, of Spartanburg, South Carolina, a descendant of Presley Ballenger Brannon.

The Arms and crest were verified in "Irish Families; Their Names, Arms and Origin" by Edward MacLysaght, D. Litt., M.R.I.A., formerly Chief Herald of Ireland.

Brannon

THE BRANNONS

From

VIRGINIA TO SOUTH CAROLINA

From a faded newspaper clipping bearing the headline CHARLES HEARON'S UP COUNTRY and subtitled, "It Was Brannon's Mill Before It Was Bell's Mill." Mr. Hearon quoted a letter from his good friend, Barney Bishop (the son of Polly Brannon Bishop), of Fort Valley, Georgia, "_____Brannon's Mill on Meadow Creek, as shown in the old map you saw, was known in your and my time as Bell's Mill. It was just above the bridge on Furnace Road. Brannon's name was William and he moved to that section just before or shortly after the American Revolution."

William Brannon's Revolutionary account number is AA 713, account 80-Z, in the South Carolina Archives Department. One document from the Archives states, "_____ William Brannon for 496 days as a horseman from the 15th of September, 1779 to the 1st of July 1781 in Captain Parson's and Hamilton's Company of Col. Roebuck's Regiment, received fifty eight pounds, fifteen shillings and eight pence sterling." On this document is the signature of George Washington.

Other documents include:

One dated the 28th day of August, 1785, gave Captain Gabriel Moffett the power of attorney to collect from the treasury of South Carolina all the Indents, with lawful interests, for William Brannon. Another dated on the 26th of February, 1786, shows Moffett collected 70 pounds, 77 shillings and 8 pence for him.

Another dated February 26, 1786, shows Moffett collected 70 pounds, 77 shillings and 8 pence for him.

Stub Entries to Indents for Revolutionary claims for William Brannon are found in South Carolina Archives, 336; 75 S. C.

Y.....Z. No. 80 LIB - Z Pg. 241	Issued to William Brannon, 9th day of January, 1787 for duty as a horseman in Captain Parson's and Hamilton's company of Roebuck's Regiment. A/from Commission (audited by Commission) Int. L. 4:2:1.

From various lines of the Brannon Family the facts assemble that three Brannon brothers migrated to this country from Ireland. They landed at Jamestown sometime previous to 1770 and stayed for awhile in Virginia. Later, they, with others of Irish descent, settled along the Tigers River in what is now Spartanburg County, South Carolina.

Other early day reference to William Brannon is noted in Landrum's History of Spartanburg County, where his name is listed as "Warner" when certain roads were opened. In South Carolina State Records, Vol. 38; Page 35, the name of William Brannon is noted again, having 1000 acres of land "certifd" for him on August 4th, 1800.

The name of William Brannon, also Barbry Brannon, was listed as a charter member of a church whose structure was first erected in 1772. The church records further reveal he was sent as a church messenger to the annual meeting of the Baptist Association, on August 9th, 1794. This church is now known as the Boiling Springs Baptist Church and is located near Spartanburg, South Carolina.

From the Revolutionary War down to the present day the name of Brannon is prevalent in the Records of this country's wars. Presley Brannon was among the forces that captured Santa Anna in the Mexican War and among his descendants are Raymond Brannon, a Farrier of World War I, who now resides in Inman, S. C., and the sons of Wellington Cicero Brannon, Rockville, Maryland, who served this country in World War II. They are, James Kenneth Brannon, Army, Captain Honald Clifforn Brannon, a Marine Corps dive bomber pilot with a brilliant military record, and the youngest son, William Cullen Brannon, Navy.

Presley Brannon, his brother William Harrison Brannon, and other relatives including Andrew Gramling and Richard (Dick) Brannon were in the Civil War on the confederate side. Among their descendants who served in World War II, are Andrew G. Brannon's great grandson's Howard Elmo Brannon, of Coolidge, Arizona, who was a veteran of Pearl Harbor.

The Brannons, who fought in the American Revolution, never reached any great height as officers in the Army. Dr. J. B. O. Landrum, in his book, Colonial and Revolutionary History of UPPER South Carolina, writes (page 280) of Colonel Brannon, from the Spartanburg section, being IN FRONT of Col. Pickens, the well known military leader, but within a few lines he reduced him to a Captain. This was in the famous battle of the Cowpens about January 1781.

In Kenneth Roberts' "Battle Of The Cowpens" he writes of a statement made by Brigadier General Morgan to his men as he stationed them to battle against Banastre Tartleton (.....the British Lieu. Col., sent by Cornwallis to "wipe out those savages from the Caro-

lina's who have all the vices of the Indians and none of their virtues").

The men gathered around Morgan for their orders and were told of this plan: "_____I'm going to put a line of North Carolina men 'way down front, then right along side of them I'm going to put the same number of South Carolina men. You're always blowing about how you can outshoot every one else! all right! here is your chance to prove it, AND THE REST OF US'LL BE LOOKING RIGHT DOWN AT YOU. Let's see you get mad and shoot straight. These damned British have burned your houses and killed your cattle and stolen your chickens and scared hell out of your womenfolkes, and right here's the place to do something about it."

The line of Col. Picken's men (with the Brannon in front) must have done well for the British were routed because, as one British historian put it, "_____the woodsmen were trained to reload while running and hit a saucer at a distance of a hundred paces while the British had to come to a stop in order to reload."

Landrum, in his History of Spartanburg, states that the Brannons "_____were a well known Revolutionary Family."

REUBIN SEAY

Father Of Judith Seay Brannon

Reubin Seay. Lived in Amelia County, Virginia. Migrated to Spartanburg County in 1805. Died. 3-19-1833, Spartanburg County, South Carolina.

Married 1780, Mary Ann Jones.

Children	Residence As Of 10-7-1846
Hezikiah Seay	" Tennessee
Mary Seay Bishop	" Spartanburg County
Martha Seay Brannon	" Spartanburg County
Mathew Seay	" Spartanburg County
Samuel Seay	" Spartanburg County
Sarah Seay Taylor	" Georgia
Judith (Juda) Seay	" Spartanburg County
James Seay	" Spartanburg County
Elizabeth Seay Dancy (Danney)	" Spartanburg County
Lucy Seay Blackwell	" Georgia
Reubin Seay	" Tennessee

* * *

General information about Reubin Seay from the records of the National Archives, Washington, D. C.

He was a soldier of the Virginia State Line, during the Revolutionary War, and was issued a certificate for pay, the 4th of August, 1783, as a soldier of artillery, for L 82:7:4. Said certificate being delivered to Mr.

Banks and was for services prior to the 1st of January, 1782.

An affidavit, duly sworn to by James Seay, on December 29, 1845, states Reubin Seay was at the seige of Little York (Yorktown) and was in an entrenchment when the walls blew out, injuring said Reubin Seay's eyes sorely. His eyes grew worse until within a few years he lost his sight completely and remained blind until his death.

Mathew Seay made an affidavit, dated November 20th, 1847, stating his father, Reubin Seay, came to Spartanburg County from Amelia County, Virginia in the year 1805. He also swears to the date of the death of his father, giving as reasons for remembering the date as being a few days before he and Prestly Ballenger commenced a mill dam.

Mathew Seay, in a statement sworn to in open court in Spartanburg states he was 56 years of age in 1846. .....And that there were three children older than Mathew and seven younger.....that survived the father Reubin Seay.

THE BRANNONS

William Brannon. Lived in Virginia. Died in Spartanburg County, S. C.

Married .....Blackwell.

Parents Of:

William Brannon. Born 12-14-1789, Spartanburg County. Died..... Spartanburg County.

Married 8-11-1811, Judith Seay. Born 4-15-1795. Daughter of Reubin Seay, Revolutionary soldier. Wounded at Yorktown. Brother of Sammy Seay, Revolutionary soldier.

Parents Of:

Sarah Sallie Brannon. Born 10-18-1812, Spartanburg County. Died 5-12-1891, Spartanburg County.

Married John Hammett. Born 4-10-1820. Died 5-12-1886, Spartanburg County.

Augusta Andrew Brannon. Born 1-27-1814, Spartanburg County.

Patrick Brannon. Born 2-25-1816, Spartanburg County. Died in February, 1857, Hendersonville, N. C.

Married Paulina Bennett, daughter of McGager Bennett and Susie Hutchinson. Granddaughter of Drewy Hutchinson and Amelia Southal.

Senia Brannon. Born 3-19-1818, Spartanburg County. Died 6-20-1848, Brannon Cemetery, Inman, S. C.

Married George W. Royston.

Presley B. Brannon. Born 2-8-1820, Spartanburg County. Died 7-4-1876, Spartanburg County, S. C.

Married 1-25-1849, Eliza Ann Rowland. Born 6-10-1827, Spartanburg County. Died 1-22-1890, Spartanburg County, Inman, S. C.

Cynthia Brannon. Born 1-6-1822, Spartanburg County. Died Gramling, S. C.

Married Andrew Gramling.

Columbus (Richard) Brannon. Born 3-19-1824, Spartanburg, S. C. Died 12-24-1824, Spartanburg, S. C.

Elizabeth Brannon. Born 10-22-1825, Spartanburg County. Died.....

Married Simpson Reagan. Lived in Georgia.

Dudley A. Brannon. Born 12-28-1827, Spartanburg County. Died while returning from California gold rush.

Polly (Mary) Brannon. Born 2-5-1830, Spartanburg County. Died 5-21-1913, Brannon Cemetery, Inman S. C.

Married 11-10-1847, William P. Bishop. Born 8-25-1828, Spartanburg County. Died 1-29-1915, Brannon Cemetery, Inman, S. C.

John S. Brannon. Born 8-23-1832, Spartanburg County. Died 4-9-1907, Health, Arkansas.

Married Nancy Elizabeth Carlisle. Born 6-10-1836, ...Georgia. Died 5-14-1924, Health, Arkansas.

William Harrison Brannon. Born 2-18-1836, Spartanburg County. Died 9-3-1917, Brannon Cemetery, Inman, S. C.

Married Harriett Seay. Born 3-31-1836, Spartanburg County. Died 11-29-1900, Brannon Cemetery, Inman, S. C.

Second marriage, Mary Hammett. Born 8-10-1889, Spartanburg County. Died 8-9-1923, Spartanburg County.

Descendants Of

SARAH SALLIE BRANNON HAMMETT

I. Wiley Hammett.

II. William (Billy) Hammett. Born: 1841, Spartanburg County, S. C. Died 1927, Spartanburg County, S. C.
Married Elizabeth Jackson.

III. George W. (General) Hammett.
Married .....Seay.

IV. Cenie Hammett. Born: 1-8- Spartanburg County, S. C. Died.....
Married Julius Hammett. Born: 5-5-1835.

V. Judith Hammett. Born: 3-8-1842, Spartanburg County, S. C. Died: 1-12-1901 Spartanburg County, S. C.
Never married.

VI. Fannie Hammett.
Married Calvin Tinsley.
Second marriage .....Barker.

VII. Betty Hammett.
Married John Settles. Five children.

VIII. Linda (Lucinda) Hammett.
Married Robert Bishop.

IX. Hattie Hammett.
Married .....McAlrath. No children.

X. Alfred Moore (Dock) Hammett. Born: 3-12-1851, Spartanburg County, S. C. Died: 10-3-1926, Spartanburg County, S. C.

Married Louise C. Berry.

XI. Joseph Hammett.

Married Louise Brian.

XII. F. Marion Hammett. Born: 2-12-1853, Spartanburg County. Died: 5-9-1931, Spartanburg County, S. C.

Married Mary Etta Collins. Born: 2-1-1860, Spartanburg County. Died 1-2-1952, Spartanburg County, S. C.

Descendants Of
LUCINDA HAMMETT BISHOP

I. Fannie Grace Bishop. Present address, Route 3, Inman, S. C.

Married .....Littlefield.

II. Blanche Bishop.

Married Jefferson Settles.

A. Alma Settles.
B. Alec Settles.
C. Floyd Settles.

III. Jeanette Bishop.

Married Reid McMillan.

A. Dr. McMillan. Dentist, Inman, S. C.

IV. Houston Bishop. Retired railroad man, Ashville, N. C.

V. John Bishop. Retired railroad man, Ashville, N. C.

VI. Annie Bishop. Present address, 326 East Park Ave., Spartanburg, S. C.

Married M. L. Crawley.

Descendants Of
ANNIE BISHOP CRAWLEY

I. Edna Crawley. Present address, 4012 8th St., Baltimore.

Married .....Waterman.

II. Grace Crawley.

Married .....Willard.

A. Dorothy Willard Hightower.

B. Edna Grace Willard (Mrs. Edward Blair).

III. Catherine Crawley.

Married Frank Boone. Two sons.

Second marriage, Roy Ammonds

One son: Francis Ammonds, Baltimore, Md.

IV. M. L. Crawley, Jr. Present address, 919 Brentwood Circle, Spartanburg, S. C.

Married Grace Page.

A. Caroline Crawley.

B. Margaret (Peggy) Crawley. Twin daughters, both attending Winston Salem College.

Desccendants Of
ALFRED MOORE HAMMETT

I. Walter Hammett.

II. W. Bryson Hammett.

III. Clemmie Hammett.

Descendants Of
F. MARION HAMMETT

I. Judson Hammett.

II. Corrie Hammett.
Married .....Wingo.

III. Clemie Hammett.

IV. Sally Hammett.
Married Oliver Brockman.

V. Stella Hammett. Present address, Mrs. J. Loyd Trimmier, Inman, S. C.
Married Lloyd Trimmier.

VI. John J. Hammett.
Married Ruth Collins.

VII. Ben Hammett. Deceased.

Descendants Of

SENIA BRANNON ROYSTON

I. William S. Royston. Born: 7-8-1841, Spartanburg County, S. C. Died: 10-11-1911, Brannon Cemetery, Inman, S. C.

Married 1-7-1882, Mary Foster.

II. Elizabeth Royston. Born: .....

Emma Wingo Allen, descendant. Rt. 1, Lyman, S. C.

Married Frank Wingo.

III. Joel Royston. Reported missing at Petersburg, Va., in 1863—1864. A Confederate soldier.

Descendants Of

WILLIAM S. ROYSTON

I. George W. Royston. Born: 6-4-1883, Spartanburg County, S. C. Died: 6-4-1917, Spartanburg County, S. C.

II. Della R. Royston. Born: 9-10-1885, Spartanburg County, S. C. Present address, Route 1, Inman, S. C.

Married 9-29-1907, James A. Collins. Born: 3-23-1883. Died: 2-18-1927, Miami, Florida.

A. George Bishop Collins. Born: 10-3-1908.

Married Mildred Unland.

1. Loyd Bishop Collins. Born: 10-7-1937.
2. Carol Elaine Collins. Born: 9-20-1941.
3. Donald Royston Collins. Born: 9-2-1946.
4. Robert Wright Collins. Born: 9-2-1946.

B. James Alec Collins. Born: 1-6-1911.

Married 1-22-1938, Louise Fuller. No children..

C. Mary Lula Collins. Born: September, 1913. Died: 6-25-1916.

D. Nancy Ethel Collins. Born: 2-18-1916.

Married 10-16-1933, Kenneth R. Clark.

1. Kenneth James Clark. Born: 9-10-1934.

Married 1-22-1956, Nancy..... (Karen Clark born 1958.)

Nancy Ethel Collins. Second marriage 1-20-1944, James Morris DuBose.

1. Andrea Morris DuBose. Born: 8-14-1944.

E. William Royston Collins. Born: 1-20-1918.

Married 6-29-1946, Elizabeth V. Litzer.

1. James Royston Collins. Born: 4-23-1950.
2. Stephen Brian Collins. Born: 3-2-1952.
3. Christopher Lee Collins. Born: 1-11-1954.

F. Joe Brian Collins. Born: 2-15-1924.

Married 7-2-1953, Lavenia Hammerick.

1. Terisa Louise Collins. Born: 2-6-1957.

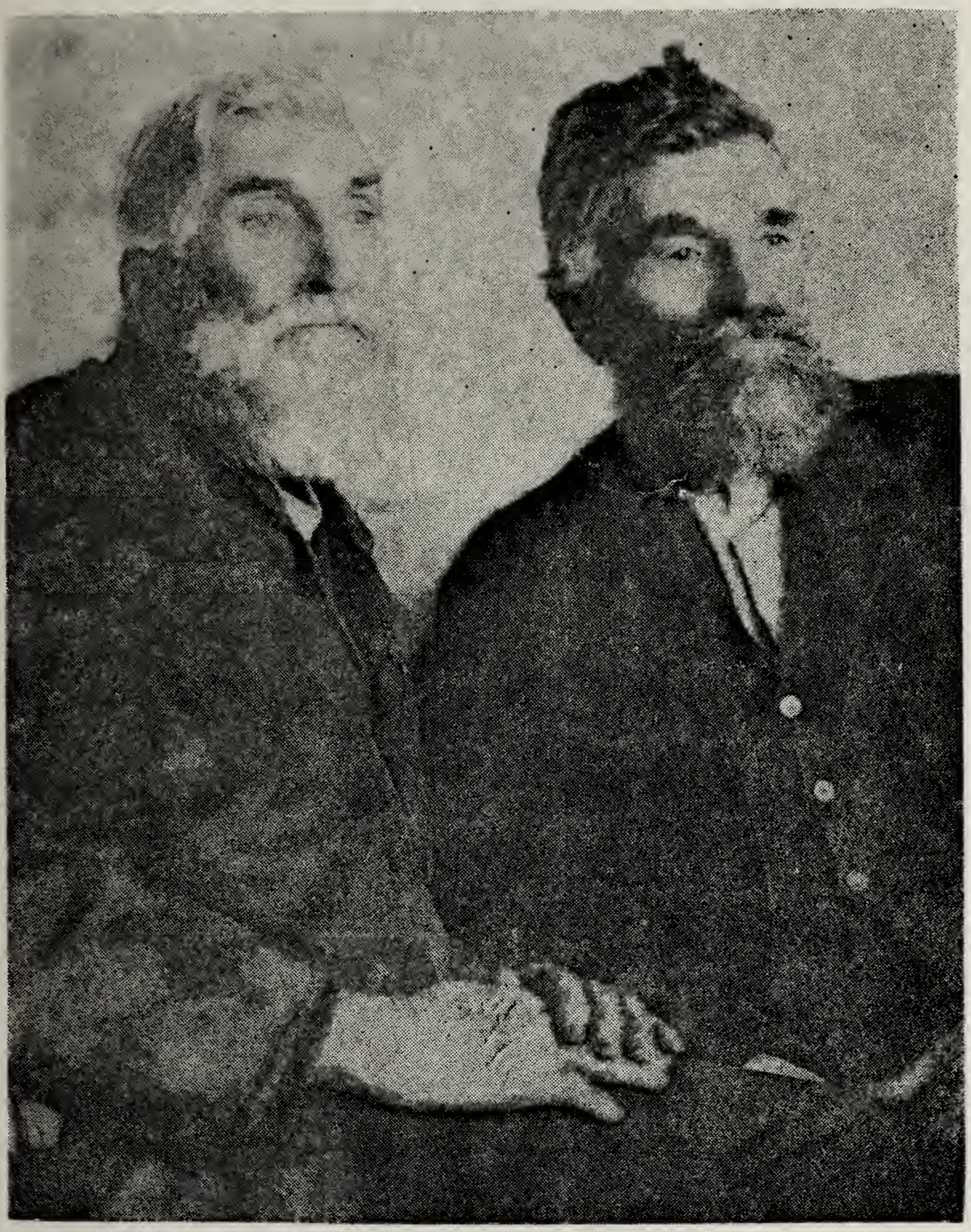

RICHARD BRANNON — ANDREW GRAMLING BRANNON

Sons of Patrick Brannon

Descendants Of
PATRICK BRANNON

I. Andrew Gramling Brannon. Born: 1-15-1836, Spartanburg County. Died: 7-1-1925, Marlow, Oklahoma.

Married 2-17-1859, Rebecca P. Underwood. Born: Hendersonville, N. C. Died: 5-5-1877, Sulphur Rock, Arkansas.

Married 12-29-1878, Kesiah Bulla Laswell. Born: 6-16-1848. Died: 1-19-1909, Marlow, Oklahoma.

II. Richard Brannon. Born: 9-8-1840, Spartanburg County. Died: 10-13-1922, Horse Shoe, N. C.

Married Adeline P. Hawkins. Born: 1-27-1846, Hendersonville, N. C. Died: 7-4-1917, Horse Shoe, N. C.

III. Julia Ann Brannon.

Married .....Green.

Married John Lee.

IV. Rosa Lee Brannon.

Married ..... Mason.

V. Rachael Brannon. Died: Age 6.

VI. Mary Jane Brannon.

Married .....Reagen.

Married Will Clayton.

VII. Harriet Brannon.

Married Tom Patton.

ANDREW GRAMLING BRANNON

(My Grandfather)

Andrew Gramling Brannon died at the age of 89 near Marlow, Oklahoma, where he had lived for a quarter of a century. The struggles and hardship of his early years seemed buried deep within this kind neighborly man. His was the quiet life until he "recollected" The War and then it was easy to picture him as the youthful Rebel of the North Carolina Cavalry. It is reported that a few years before his death he attended an Old Soldiers Reunion and when the band played "Dixie" he danced and screamed the "rebel yell" with such vigor that he had to be carried bodily from the parade grounds.

Grandfather was required to sign an oath of allegiance to the United States on the 31st day of August, 1865. His grandson, Howard Cecil Brannon, of Cooldige, Arizona, has the document in his possession. Another grandson, John Lester Brannon, of Stephenville, Texas, has the muzzle loading gun that he carried throughout the Civil War.

A copy of his military record reveals he enlisted July 15, 1862, at Hendersonville, N. C., for a period of three years in the 6th Regiment, North Carolina Cavalry (65 State Troops). He was captured at Jackson Mills, near Kinston, North Carolina, on June 21, 1864. His name appears on the Roll of Prisoner of War Records at Point Lookout, Md., (Register No. 1; Page 63) where he remained until an exchange was made on February 18th, 1865.

The end of the Civil War left Grandfather with nothing, except his gift of faith. A faith in the new frontiers and he soon began his first trek westward. With his family he stopped at Sulphur Rock, Arkansas, where they lived for several years. There many of his children were born, there his first wife, Rebecca P. Underwood Brannon, died and was buried. There, too, a few years later he remarried. This time to Mrs. Kisiah Bulla Laswell, a widow, with two children.

In the year 1887, Andrew Gramling Brannon, with his wife and children, left Arkansas. With several other families (among them the John Browns) they started for Texas. At Greenville, Texas, Grandfather left the wagon train and rented a farm from Lon Rutherford, located eight miles west of town. While living there his son, Julius Augusta Brannon, married Delia Brown, the daughter of the aforementioned John Brown.

After two years on the Rutherford farm, the family moved on to a place (farm) two miles west of Poolville, Texas, where they lived until 1901. While living there, his son, John Landrum Brannon, met and married Otha Pearl Lytle (the daughter of Texas Ranger J. J. Lytle and Cynthia Ann Roger, descendant of John Roger and Elizabeth Emory Rogers) and they are the writer's parents. Grandfather drew for land in Indian Territory and in 1901 moved on the place located nine miles west of Marlow, Oklahoma, where he lived until his death in 1925.

Descendants Of

ANDREW GRAMLING BRANNON

I. William M. Brannon. Born: Henderson County, N. C. Died: 7-4-1908, Texas.

Married 4-10-1889, Leora Tune.

II. Julius Augusta Brannon. Born: Henderson County, N. C. Died March, 1929, ...Texas.

Married August, 1890, Delia Brown.

III. Nancy Alice Brannon. Born: Henderson County, N. C. Died: .....Texas.

Married January, 1881, Jim Tune.

IV. Emma Pauline Brannon. Born: 8-6-1866, Henderson County, N. C. Died: 6-8-1941, Marlow, Oklahoma.

Married 11-7-1894, John Wesley Binyon. Married in Brannon home near Poolville, Texas.

V. Rachael Brannon. Born: 2-20-1869, Sulphur Rock, Arkansas. Died: 6-30-1952, Marlow, Oklahoma.

Married 6-6-1889, Charlie C. Clark. Married in Brannon home near Greenville, Texas.

VI. John Landrum Brannon. Born: 9-11-1871, Sulphur Rock, Arkansas. Died: 10-25-1942, Elk City, Oklahoma.

Married 10-5-1893, Otha Pearl Lytle. Born: 9-6-1872, Granbury, Texas. Died 12-24-1943, Elk City, Oklahoma.

VII. Thomas Richard Brannon. Born: 6-12-1874, Hendersonville, N. C. Died: 11-2-1923, Marlow, Oklahoma.

Married 8-15-1897, Lula E. Vest. Born: 11-8-1879, Brownwood, Texas. Died: 2-2-1949, Coolidge, Arizona.

VIII. Albert Lee Brannon. Born: 10-10-1879, Sulphur Rock, Arkansas. Present address P.O. Box 26, Slaton, Texas.

Married 12-14-1904, Minnie Utter. Born: 10-6-1885, Sterling, Oklahoma.

IX. Virginia Elizabeth Brannon. Born: 10-21-1881, Sulphur Rock, Arkansas. Died: 12-10-1948, Marlow, Oklahoma.

Married 7-30--1908, Tom (E. T.) Gennings. Born: 2-25-1883, Sulphur Rock, Arkansas. Present address, Marlow, Oklahoma.

X. Sarah Euphenia Brannon. Born: 11--24-1883, Sulphur Rock, Arkansas. Present address, Mrs Walter Walker, Marlow, Oklahoma.

Married 6-10-1900, Walter Walker. Born: 8-26-1875, Sturgis, Mississippi. Died: 11-30-1957, Marlow, Oklahoma.

Descendants Of
WILLIAM M. BRANNON

I. Clint Brannon.

II. Carl Brannon.

III. Bunkley Brannon. Last reported address, Amarillo, Texas. Last report in 1939 with Bell Telephone.

Descendants Of
JULIUS AUGUSTA BRANNON

I. Alice Brannon (Lingo).

II. Isa Brannon (Clark).

Descendants Of
NANCY ALICE BRANNON TUNE

I. Carrie Lou Tune (Hargard). Marietta, Oklahoma.

Descendants Of
RACHAEL BRANNON CLARK

I. Theodore Clark. Deceased.

II. Lee Clark. Deceased.

III. Earl Clark. Last reported address, Waco, Texas.

JOHN LANDRUM BRANNON — PEARL LYTLE BRANNON

Descendants Of

JOHN LANDRUM BRANNON

I. Besse B. Brannon. Born: 12-2-1894, Whitt, Texas. Present address, Mrs. Emit Counts, 722 West 5th, Elk City, Oklahoma.

Married 12-25-1922, Sidney Emit Counts. Born: 2-22-1894, Alvord, Texas.

A. Patricia Maurine Counts. Born: 4-14-1930, Elk City, Oklahoma. Present address, Elk City, Oklahoma.

Married Don Dovell. Born: 4-28-1930, Durham, Oklahoma.

1. Danny E. Lee Dovell. Born: 10-1954, Portsmouth, Virginia.

II. Nora Brannon. Born: 1-3-1896, Whitt, Texas. Died in infancy.

III. Walter Clyde Brannon. Born: 4-22-1897, Whitt, Texas. Died: 1-31-1919, Elk City, Oklahoma.

Married Bonnie Pearl Ragland, Canute, Oklahoma. Died: 1925, Albuquerque, N. M.

A. Bonnie Clyde Brannon. Born: 10-14-1918, Elk City, Oklahoma. Present address, Mrs. Robert L. Steffey, 7909 Reeds, Prairie Village, Kansas.

Married Robert Lee Steffey. Born: 5-24-1914, Oklahoma City, Oklahoma.

1. Christina Ann Steffey. Born: 2-17-1951, Oklahoma City, Oklahoma.

IV. Ernest Wayne Brannon. Born: 12-25-1898, Whitt, Texas. Present address, Box 211, Livonia, N. Y.

Married 5-27-1933, May Boyington Erness. Born: 5-6-1891, Clyde N. Y.

V. Maud Elena Brannon. Born: 1-23-1901, Elk City, Oklahoma. Present address, Mrs. Aaron Sanders, Route 1, Winslow, Arkansas.

Married 4-26-1943, Aaron Sanders. Born: 8-26-1891, Commanche, Texas.

VI. John Lester Brannon. Born: 3-10-1904, Elk City, Oklahoma. Present address, Stephenville, Texas.

Married 12-5-1931, Betty Baker. Born: 2-14-1912.

A. Landrum Larue Brannon. Born: 12-18-1942, Louisiana, Missouri.

B. John Lester Brannon. Born: 10-24-1944, Stephenville, Texas.

C. Linuel Wayne Brannon. Born: 1-6-1950, Hico, Texas.

VII. Nina Bell Brannon. Born: 4-17-1906, Elk City, Oklahoma. Present address, Mrs. Wm. J. Coles, Rt. 1, Box 202, Winslow, Arkansas.

Married 6-13-1926, Hugh Clifford Jarrell. Born: 5-21-1903, Oklahoma.

A. Donald Eugene Jarrell-Coles. Born: 8-11-1928, Elk City, Oklahoma. Present address, Winslow, Arkansas.

Married 11-28-1940, William James Coles. Born: 5-23-1901, Brantford, Ontario, Canada. Steam Erection Engineer, Westinghouse Electrical Corporation, Kansas City, Missouri.

VIII. Betty Lou Brannon. Born: 2-10-1924, Oklahoma City, Oklahoma. Present address, Mrs. James L. Long, Cayey, P. R.

Married James L. Long. Born: 2-22-1921, Goshen, Indiana. Present address, M-Sgt. James L. Long, USARCSA, Henry Barracks, Cayey, Puerto Rico.

A. James L. Long, III. Born 8-9-1947, Goshen, Indiana. Present address, Cayey, P. R.

Descendants Of

THOMAS RICHARD BRANNON

I. Howard Cecil Brannon. Born: 6-2-1898, Weatherford, Texas. Present address, Box 942, Coolidge, Arizona.

Married Floy E. Bartlett. Born: 1-9-1900, Paris, Texas.

II. Leslie Elmo Brannon. Born: 11-24-1901, Snyder, Texas. Died: 2-13-1920, Marlow, Oklahoma.

III. Viva May Brannon. Born: 5-29-1903, Capitan, New Mexico. Died: 4-27-1935, Marlow, Oklahoma.

IV. Edrie Ethel Brannon. Born: 2-16-1909, Elk City, Oklahoma. Died: 6-7-1943, Marlow, Oklahoma.

Married Clay Stinnett. Born: 1904, Ardmore, Oklahoma.

V. Norma Elizabeth Brannon. Born: 6-19-1913, Elk City, Oklahoma. Present address, Spernard, Alaska.

Married Clovis Hardwick. Born: 1903, Duncan, Oklahoma. Died: 8-2-1957.

Married G. W. Clevenger. Present address, Spernard, Alaska.

VI. Thomas Richard Brannon. Born: Marlow, Oklahoma. Present address, 3031 Alloway Lane, Bakersfield, California.

Descendants Of
HOWARD CECIL BRANNON

I. Howard Elmo Brannon. Born: 11-13-1920, Marlow, Oklahoma. Present address, 722 East Garfield, Phoenix, Arizona.

Married Mary B. Fletcher. Born: 3-22-1931, Calf Creek, Kentucky.

A. Howard Joseph Brannon. Born: 10-4-1951, Torrance, California. Present address, P. O. Box 287, San Fernando, California.

B. Deborah Brannon. Born: 9-2-1954, Torrance, California. Present address, P. O. Box 287, San Fernando, California.

II. Floyd Paul Brannon. Born: 4-25-1921, Marlow, Oklahoma. Present address, Coolidge, Arizona.

Married Irene May Kendall. Born: 1930, Missouri.

A. Sandra Kay Brannon. Born: 4-16-1947, Coolidge, Arizona. Present address, Coolidge, Arizona.

Married Cleo Harding. Born, Arkansas.

B. Lloyd Paul Brannon. Born: 5-13-1951, Tucson, Arizona.

III. Gordon Douglas Brannon. Born: 10-12-1923, Artesia, New Mexico. Present address, 1572, Torrance Blvd., Torrance, California.

Married Betty Jean Kistler. Born: 9-12-1929, Redondo Beach, California.

A. Alan Douglas Brannon. Born: 12-6-1946, Redondo Beach, California.

B. Connie Sue Brannon. Born: 6-4-1950, Torrance, California.

IV. Lloyd Paul Brannon. Born: 5-13-1951, Tucson, Arizona. Present address, Box 942, Coolidge, Arizona.

1706896

Descendants Of

EDRIE ETHEL BRANNON STINNETT

I. Betty Joan Stinnett. Born: 5-25-1926, Duncan, Oklahoma. Present address, Mrs. David Woods, Box 1046, Ventura, California.

Married .....Mathews.

A. Larry Dale Mathews. Born: 8-9-1946.

B. Jerry Russel Mathews. Born: 3-10-1950.

Married David Woods. Born: 5-4-1928, Marlow, Oklahoma. Present address, Box 1046, Ventura, California.

C. LaQuetta Gail Woods, Born: 1-18-1955.

Descendants Of

NORMA ELIZABETH BRANNON HARDWICK

I. Floyd Dale Hardwick. Born: 7-21-1934, Duncan, Oklahoma. Present address, Spernard, Alaska.

II. Carol Dean Hardwick. Born: 1-31-1940, Florence, Arizona. Present address, New York City, N. Y.

Married Ronald Kurpiel. Born: New York, N. Y.

A. Ronald Anthony Kurpiel. Born: 7-27-1958, New York City.

Descendants Of

SARAH EUPHENIA BRANNON WALKER

I. Grady Walker. Born: 12-14-1904, Marlow, Oklahoma. Died: 12-5-1917, Marlow, Oklahoma. Died in a school house fire.

II. Trudy Walker. Born: 9-23-1913, Marlow, Oklahoma. Present address, Mrs. Trudy Fowler, Box 47, Marlow, Oklahoma.

Married 1-2-1928, Roy L. Vought, Deceased.

A. Lavenia Idalene Vought. Born: 4-19-1929, Marlow, Oklahoma. Present address, Mrs. Robert N. Farmer, Marlow, Oklahoma.

Married 9-18-1945, Robert N. Farmer.

1. Sharon Annette Farmer. Born: 10-6-1946, Marlow, Oklahoma.

2. Paulette Elaine, 6-5-1948, Littlefield, Texas.

3. Cynthia Susan Farmer. Born: 5-3-1950, Marlow, Oklahoma.

4. James Robert Farmer. Born: 1-7-1956, Marlow, Oklahoma.

II. Trudy Walker Vaught. Married 7-5-1930, Fred A. Vandiver.

B. Fred Kindall Vandiver. Born: 6-21-1931, Clovis, N. Mexico. Present address, 510 Wallace Street, Clovis, N. Mexico.

Married 4-15-1951, Barbara Thomas. Born: 3-15-1934.

1. Michael Kindall Vandiver. Born: 5-4-1958, Clovis, N. Mexico.

II. Trudy Walker Vandiver. Married 6-10-1934, Henry W. Fowler.

C. Helen Laverne Fowler. Born: 2-3-1935, Marlow, Oklahoma. Present address, Mrs. James Koetter, 1814 F. Street, Bedford, Indiana.

Married James Irving Koetter. Born: 5-3-1929, Bedford, Indiana.

1. Anna Marie Koetter. Born: 7-17-1958, Bedford, Indiana.

D. Mary Emily Fowler. Born: 5-2-1936, Marlow, Oklahoma. Present address, 1202 Travis St., Wichita Falls, Texas.

Descendants Of

VIRGINIA E. BRANNON GENNINGS

I. Albert Ross Gennings. Born: 8-13-1909, Marlow, Oklahoma. Present address, 400 Pecan Drive, Irving, Texas.

Married 12-19-1937, Margaret Catherine McGuyer. Born: 6-15-1918, Lockney, Texas.

A. Charles Ross Gennings. Born: 3-24-1939, Borger, Texas. Present address, 400 Pecan Drive, Irving, Texas.

B. Paula Elizabeth Gennings. Born: 12-9-1941, Borger, Texas. Present address, 400 Pecan Drive, Irving, Texas.

II. Ruth Lela Gennings. Born: 6-30-1912, Marlow, Oklahoma. Present address, Mrs Earl W. Calloway, Rt. 13, Box 714, San Antonio 12, Texas.

Married March, 1929, Earl W. Calloway. Born: 5-28-1909, Marlow, Oklahoma.

III. Robert Andrew Gennings. Born: 11-4-1914, Marlow, Oklahoma. Present address, Rt. 4, Box 411, Pioneer Road, Medford, Oregon.

Married 10-24-1953, Virginia June Blair. Born: 6-23-1917, Beloit, Wisconsin.

IV. Hershel Thomas Gennings. Born: 12-24-1916, Marlow, Oklahoma. Present address, Hamilton Dome, Wyoming.

Married October, 1942, Ruth Evelyn Mullenax. Born: 11-10-1919, Billings, Montana.

A. Tommie Lee Gennings. Born: 4-25-1948, Thermopolis, Wyoming. Present address, Hamilton Dome, Wyoming.

B. Geri Lynn Gennings. Born: 11-29-1950, Victoria, Texas. Present address, Hamilton Dome, Wyoming.

V. Ruby Gennings. Born: 10-8-1918, Marlow, Oklahoma. Died: 10-20-1920, Marlow, Oklahoma.

VI. Rahama Jean Gennings. Born: 3-9-1925, Marlow, Oklahoma. Present address, Mrs. William R. Doyle. Apartado No. 226, El Tigre, Venezuela, S. A.

Married September, 1951, William R. Doyle. Born: 11-15-1924, Trenton, Texas.

A. Randy Craig Doyle. Born: 2-4-1954, El Tigre, Venezuela, South America.

B. Perry Mark Doyle. Born: 7-30-1956, El Tigre, Venezuela, South America.

Descendants Of
RICHARD M. BRANNON

I. Walter Brannon. Born: 11-15-1865, Horse Shoe, N. C. Died: 8-29-1932, Canton, N. C.

Married 7-29-1885, Mary Demetten Anders. Born: 8-3-1869, Henderson County, N. C. Died. 3-10-1940, Canton, N. C.

II. Rachael Brannon. Born: 5-2-1867, Horse Shoe, N. C. Present address, Canton, S. C.

Married ..... Blythe.

III. Annie Brannon. Born: 1-10-1869, Horse Shoe, N. C. Died .....

Married ..... Dalton.

IV. Emma Brannon. Born: 10-29-1870. Died in infancy.

V. Julia Brannon. Born: 1-11-1873, Horse Shoe, N. C. Present address, Horse Shoe, N. C.

Married ..... Allison.

VI. Thomas Pharoh Brannon. Born: 12-28-1873, Horse Shoe, N. C. Died: 1-12-1922, Hobart, Oklahoma.

Married Dovie Bell Patton. Born: 7-30-1880, Horse Shoe, N. C. Died: 8-4-1956, Hobart, Oklahoma.

VII. Ken Brannon. Born: 5-25-1876, Horse Shoe, N. C. Died: 8-7-1950, Mt. Park, Oklahoma.

Married 3-14-1896, Polly Lawrence. Born: 3-8-1875, Horse Shoe, N. C. Died: 2-11-1943, Blanchard, Oklahoma. Buried: Mt. Park, Oklahoma.

VIII. Andrew Pierce Brannon. Born: 5-26-1877, Horse Shoe, N. C. Present address, Horse Shoe, N. C.

Married Eddie Sitton. Born: 1876, Henderson County, N. C. Died: 3-10-1950, Horse Shoe, N. C.

IX. Hester Brannon. Born: 10-31-1880, Horse Shoe, N. C. Present address, Horse Shoe, N. C.

Married .....Gash.

X. Ophelia Brannon. Born: 12-11-1883, Horse Shoe, N. C. Died: .....

Married .....McKilvey.

XI. Lily Brannon. Born: 9-20-1887, Horse Shoe, N. C. Present address, Kanuga Road, Hendersonville, N. C.

Married .....Dalton.

Descendants Of

WALTER BRANNON

I. Thomas Pinkney Brannon. Born: 12-14-1886, Horse Shoe, N. C.

Married Lou Brown.

II. John McKendry Brannon. Born: 6-3-1888, Horse Shoe, N. C. Present address, 4601 S. E. 28th St., Oklahoma City, Oklahoma.

Married Ethel LaNora Sanford. Born: 12-26-1889, Itasca, Texas.

III. Henry Frederick Brannon. Born: 1-6-1890, Horse Shoe, N. C. Died: 1910.

IV. George Hershel Brannon. Born: 8-12-1891, Hendersonville, N. C. Died: 5-18-1937.

Married Vera Viola Sanford. Born: 2-4-1894, Itasca, Texas.

V. Minnie Elizabeth Brannon. Born: 1-24-1893, Horse Shoe, N. C.

Married Arlie E. Smathers.

VI. Lela Ethel Brannon. Born: 5-4-1894, Horse Shoe, N. C.

Married Delaney Smathers.

VII. Melvin Otho Brannon. Born: 6-30-1896, Horse Shoe, N. C. Present address, Waynesville, N. C.

Married Ola Bowman, Berea, Kentucky.

VIII. Mollie Evelyn Brannon. Born: 5-15-1898, Horse Shoe, N. C. Died: 2-28-1919.

IX. Charlie Sronce Brannon. Born: 6-25-1900, Horse Shoe, N. C. Present address, Rt. 1, Canton, N. C.

Married Josephine Able.

X. Geneva Viola Brannon. Born: 1-25-1904, Horse Shoe, N. C. Present address, Rt. 1, Box 296, Candler, N. C.

Married C. L. Byrd. Born: 2-24-1894, Candler, N. C.

XI. Annie Mae Brannon. Born: 1-8-1909, Horse Shoe, N. C. Present Address, 39 Poplar St., Canton, N. C.

Married B. M. Smathers, deceased.

Descendants Of
JOHN McKENDRY BRANNON

I. Paul Eugene Brannon. Born: 8-4-1911, Mt. Park, Oklahoma. Present address .....

Married Ros DuFake. Born: 3-19-1918, Devil's Lake, N. D.

A. Paul David Brannon. Born: 11-9-1946,Portland, Oregon.

B. Michael Joe Brannon. Born: 9-16-1953, Oklahoma City, Oklahoma.

II. Clarine Vivian Brannon. Born: 4-19-1913, Canton, N. C. Present address .....

Married Jack Mobly. Born: 10-4-1916, Ravia, Oklahoma.

A. Mark Alan Mobly. Born: 9-10-1943, Oklahoma City, Oklahoma.

B. Curtis Paul Mobly. Born: 5-26-1945, Hobart, Oklahoma.

C. Kathleen Coral Mobly. Born: 8-28-1947, Pampa, Texas.

III. Walter Ray Brannon. Born: 5-4-1917, Mt. Park, Oklahoma. Present address .....

Married Wanda Bearden. Born: 7-15-1922, Alma, Arkansas.

A. Don Ray Brannon. Born: 12-10-1942, Portland, Oregon.

B. Judy Diann Brannon. Born: 12-27-1945, Pampa, Texas.

C. Jon Fay Brannon. Born: 9-30-1948, Pampa, Tex.

IV. Edithe Blanche Brannon. Born: 12-12-1920, Mt. Park, Oklahoma. Present address .....

Descendants Of
GEORGE HERSCHEL BRANNON

I. Marjorie Lilith Brannon. Born: 11-25-1915, Mt. Park, Oklahoma. Present address, Mrs. J. B. Skeen, Carnegie, Oklahoma.

Married J. B. Skeen, Jr. Born: 11-20-1917, Carnegie, Oklahoma.

A. Errol Kent Skeen. Born: 8-25-1941, Carnegie, Oklahoma.

B. Gary Jon Skeen. Born: 1-24-1943, Carnegie, Oklahoma.

C. Toni Danielle Skeen. Born: 9-11-1946, Carnegie, Oklahoma.

D. Lamy Skeen. Born: 8-2-1949, Carnegie, Oklahoma. Died: 8-2-1949, Carnegie, Oklahoma.

E. Connie Jill Skeen. Born: 9-25-1954, Carnegie, Oklahoma.

II. Bonnie Geraldine Brannon. Born: 5-22-1918, Mt. Park, Oklahoma. Present address, Mrs. Robert Phelps, Carnegie, Oklahoma.

Married Robert Keys Phelps. Born: 1-6-1914, Cogar, Oklahoma.

A. Phyllis Lynn Phelps. Born: 2-1-1951, Oklahoma City, Oklahoma.

B. Carl Robert Phelps. Born: 8-7-1952, Oklahoma City, Oklahoma.

III. Georgena Viola Brannon. Born: 5-12-1921, Stafford, Oklahoma. Present address 277 Park Ave., New York City, N. Y.

Married Richard Thomas Cella. Born: 9-16-1916, N. Y. City, N. Y.

A. Christopher Cella. Born: 9-1-1950, New York City, N. Y.

B. Richard Brannon Cella. Born: 8-8-1953, New York City, N. Y.

IV. Veva Grace Brannon. Born: 12-8-1924, Mt. Park, Oklahoma. Present address, Mrs John W. Young, 305 S. Ponca, Dewey, Oklahoma.

Married John William Young. Born: 3-29-1923, Tulsa, Oklahoma.

A. Terri Gail Young. Born: 11-28-1948, Bartlesville, Oklahoma.

B. Peggy Ann Young. Born: 5-7-1951, Bartlesville, Oklahoma.

C. Timothy John Young. Born: 6-27-1956, Bartlesville, Oklahoma.

D. Ann Marie Young. Born: 11-26-1957, Bartlesville, Oklahoma.

V. Muriel Marie Brannon. Born: 11-9-1927, Mountain Park, Oklahoma. Present address, 430 N. Pine, Madera, California.

Married John Milton Netherton. Born: 1-8-1929, Carnegie, Oklahoma.

A. Gregory Alan Netherton. Born: 5-24-1950, Hamilton, Montana.

B. Cynthia Jean Netherton. Born 5-14-1954, Altus, Oklahoma.

C. Rebecca Ann Netherton. Born: 7-21-1957, Madera, California.

VI. George Herschel Brannon, Jr. (Single). Born: 1-9-1931, Butler, Oklahoma. Present address, Carnegie, Oklahoma, or Winnemucca, Nevada.

Descendants Of
KEN BRANNON

I. Lona Brannon. Born: 3-6-1897, Horse Shoe, N. C. Died: 3-31-1935, Cold Springs, Oklahoma. Buried: Mt. Park, Oklahoma.

Married 7-10-1918, Carrol Jackson. Born: 8-27-1897. Present address, Roosevelt, Oklahoma.

II. Joe Brannon. Born: 5-9-1898, Horse Shoe, N. C. Present address, 536 S. W. 46th St., Oklahoma City, Oklahoma.

Married 7-10-1921, Mary Slocum. Born: 2-1-1904, Cold Spring, Oklahoma. Present address, 536 S. W. 46th St.,Oklahoma City, Oklahoma.

III. Felix Roy Brannon. Born: 2-12-1900, Horse Shoe, N. C. Present address, Safari Lodge, El Cajon, California.

Married 7-31-1926, Wilma Bernice Py. Born: 11-2-1906, Cold Springs, Oklahoma.

IV. Tula Josephine Brannon. Born: 6-14-1902, Horse Shoe, N. C. Present address, 5919 S. Sante Fe, Oklahoma City, Oklahoma.

Married 11-22-1922, Dewey Wakefield Daily. Born: 9-24-1898, Tuscumbia, Alabama.

V. Carl Brannon. Born: 12-4-1903, Horse Shoe, N. C. Present address, Blanchard, Oklahoma.

Married 12-31-1936, Katie Moss. Born: 1-9-1916, Naples, Oklahoma.

VI. Hester Brannon. Born: 10-6-1905, Horse Shoe, N. C. Present address, Oklahoma City, Oklahoma.

Married 2-6-1926, Clarence Preston. Born: 4-30-1906.

Desccendants Of
JOE BRANNON

I. Jewell Brannon. Born: 10-3-1922, Cold Springs, Oklahoma. Present address, 221 S. W. 43 St., Oklahoma City, Oklahoma.

Married 10-10-1947, Roy A. Bailey. Born: 1-30-1916, DeRidder, Louisiana.

II. Wanda Brannon. Born: 12-17-1928, Cold Springs, Oklahoma. Present address, 1209 Missouri, Artesia, New Mexico.

Married 2-12-1948, R. D. Cox. Born: 6-16-1928, Oklahoma City, Oklahoma.

III. Harvey Allen Brannon. Born: 5-2-1936, Blanchard, Oklahoma. Present address 221 S. W. 43 St., Oklahoma City, Oklahoma.

Married 10-22-1955, Nelda Britton. Born: 11-28-1937, Colony, Oklahoma.

A. Vickie Cae Brannon. Born: 7-19-1956, Odessa, Texas. Present address, 221 S. W. 43 St., Oklahoma City, Oklahoma.

Descendants Of
FELIX ROY BRANNON

I. Genevieve Brannon. Born: 6-25-1927, Oklahoma City, Oklahoma. Present address, El Cajon, California.

Married Gordon Hoover.

II. Felix Gene Brannon. Born: 5-22-1928, Oklahoma City, Oklahoma. Present address, Tatum, New Mexico.

Descendants Of

HESTER BRANNON PRESTON

I. Loyd Preston.

II. Tommy Preston.

Descendants Of

TULA BRANNON DAILY

I. Roma Juanita Daily. Born: 1-1-1924, Mt. Park, Oklahoma. Present address .....

II. Wayne Eugene Daily. Born: 6-5-1925, Mt. Park, Oklahoma. Present address .....

III. Modenia Adeline Daily. Born: 12-3-1927, Mt. Park, Oklahoma. Present address .....

IV. Dewey Lynn Daily. Born: 4-3-1930, Mt. Park, Oklahoma. Present address .....

V. Verna Lee Daily. Born 6-8-1932, Mt. Park, Oklahoma. Present addreess, ...

Descendants Of

LONA BRANNON JACKSON

I. Blanche Jackson.

II. Aaron Jackson.

III. Leo Jackson.

IV. Marie Jackson.

V. William Jackson.

VI. Laverene Jackson.

VII. Mozell Jackson.

VIII. Maxine Jackson.

IX. Eva Jean Jackson.

X. Leta Fay Jackson.

Descendants Of
THOMAS PHAROH BRANNON

I. Clyde McKindrey Brannon. Born: 11-19-1903, Mt. Park, Oklahoma. Died: 12-14-1925, Hobart, Oklahoma.

II. Minnie Dameris Brannon. Born: 11-28-1905, Mt. Park, Oklahoma. Present address, 520 N. Washington, Hobart, Oklahoma.

Married 6-27-1926, Jimmie Ellis. Born: 3-7-1905, Montague County, Texas.

A. Bobbye Gaynelle Ellis. Born: 7-14-1928, Hobart, Oklahoma. Present address, 111 N. 8th St., Weatherford, Oklahoma.

Married 8-26-1945, Otto Wendell Carley, Born: 8-16-1928, Mt. Park, Oklahoma.

1. James Wm. Carley. Born: 4-7-1946, Hobart, Oklahoma.

2. Cathryn Jane Carley. Born: 5-23-1948, Hobart, Oklahoma.

B. Don Brannon Ellis. Born: 5-24-1942, Hobart, Oklahoma. Present address, 111 N. 8th St., Hobart, Oklahoma.

III. Evelyn Adeline Brannon. Born: 1-24-1910, Mt. Park, Oklahoma. Died: 4-1-1933, Hobart, Oklahoma.

Married 12-22-1928, Theo Allen Urback.

IV. Orville Patton Brannon. Born: 11-10-1913, Mt. Park, Oklahoma. Present address, Rural Route, Roosevelt, Oklahoma.

Married 2-26-1949, Eleanor Mae Stewart. Born: 11-23-1918, Lawton, Oklahoma.

A. Linda Lou Brannon. Born: 7-11-1950, Hobart, Oklahoma. Present address, Rural Route, Roosevelt, Oklahoma.

Descendants Of

ANDREW PIERCE BRANNON

Leonard B. Brannon. Born: May 19, 1909, Horse Shoe, N. C. Present address Horse Shoe, N. C.

Married Helen Love. Born: 1908.

Parents Of:

Andrew Brannon. Born: 1942. Present address, Horse Shoe, N. C.

James Love Brannon. Born: 1945. Present address, Horse Shoe, N. C.

John Clifford Brannon. Born: September 14, 1911, Horse Shoe, N. C. Present address, Horse Shoe, N. C.

Married Nancy Allen. Born: September 25, 1908. Present address, Horse Shoe, N. C.

Descendants Of

THOMAS PINKNEY BRANNON

I. Vernon Brannon. Present address, 7332 Nada St., Downey, California.

Married Amy.....

A. Katherine Brannon.

B. Sue Brannon.

II. Lanora Brannon. Present address, 6715 N. W. 24th St., Oklahoma City, Okla.

Married W. L. Casey.

Descendants Of
GENEVA BRANNON BYRD

I. Mary Jane Byrd. Born: 7-25-1924, Canton, N. C. Present address, 318 Patrician Drive, Hampton, Virginia.

Married Jim A. Penland. Born: 1-2-1924, Swannanoa, N. C. Present address, 318 Patrician Drive, Hampton, Virginia.

A. Alex Lamar Penland. Born: 2-5-1949.

B. Agnes Andrea Penland. Born: 11-3-1951.

Descendants Of
MINNIE BRANNON SMATHERS

I. Earl Smathers.

II. Robert Smathers. Present address, 2212 Lillian Street, Pasadena, California.

III. Hazel Smathers. Present address, Highland Park, Canton, S. C.

Married Jimmie Duckworth.

A. Nancy Duckworth.

B. Jan Duckworth.

Descendants Of
LELA ETHEL BRANNON SMATHERS

I. Louise Smathers. Present address, 1505 Wayside Place, Sunrise Park, Gastonia, N. C.

Married Robert Talley.

A. Anita Talley.

II. Irene Smathers. Present address, 22 Pharr St., Canton, N. C.

Married Letcher Reeves.

A. Clarine Reeves.

Married Tommy Kerzion.

III. Paul Smathers. Vermont.

Married Margaret.....

A. Edwin Paul Smathers.

Descendants Of
MELVIN OTHO BRANNON

I. Robert Brannon. Present address, Waynesville, N. C.

Married Margaret.....

Descendants Of
CHARLES SRONCE BRANNON

I. Peggy Brannon (West).

II. Dorothy Jean Brannon (Stamey).

III. Betty Joe Brannon.

Descendants Of
ANNIE MAE BRANNON SMATHERS

I. B. M. Smathers. Present address, Clyde, N. C.

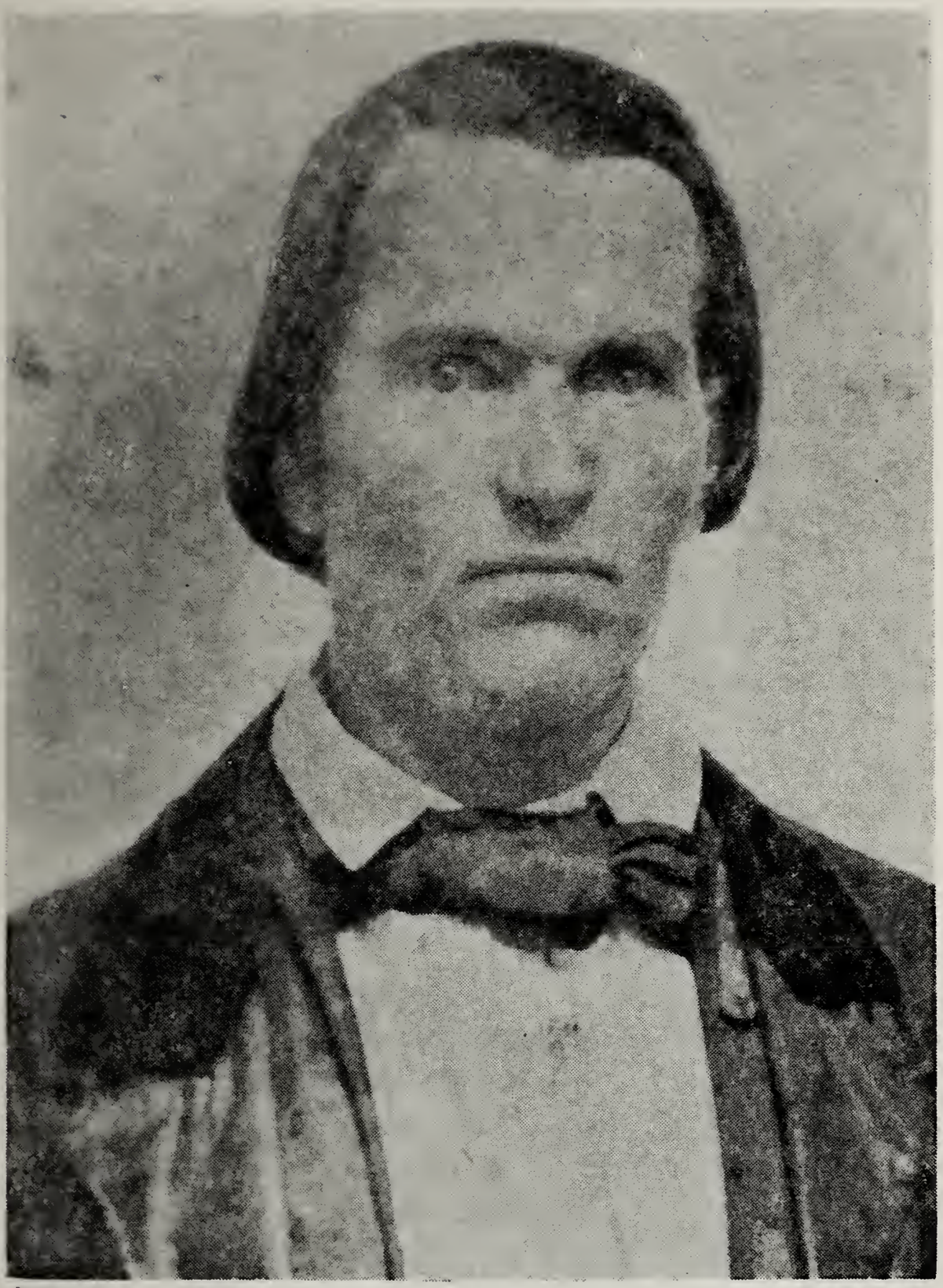

PRESLEY BALLENGER BRANNON

1820 - 1876

PRESLEY BALLENGER BRANNON

Presley Brannon was a veteran of two wars, the Mexican war and the War Between the States. He enlisted, April 28th, 1847, and served in company "A", 12th regiment of the U.S. Infantry, during the Mexican War and was discharged July 25th, 1848.

In January, after his return from Mexico, he was married to Eliza Ann Benson Rowland, daughter of Henry Jefferson Rowland, by the Reverend John G. Landrum, at the Landrum home in Spartanburg, South Carolina. One of the witnesses to the ceremony was Hamilton Bishop.

In 1863, on December 17, Presley Brannon volunteered for the duration of the war, on the side of the confederacy. His military records reveal he was wounded twice and both times was admittd for treatment to hospitals in Richmond, Virginia. The first admittance was in May, 1864, when he received treatment for a shell wound in his left foot. On the first day of October, 1864, he was admitted to the Jackson hospital, Richmond, Virginia, from McGowans Brigade, with a shoulder wound. On October 21st, 1864, after 21 days at the hospital, he was given a thirty day furlough and a passport marked, destination Spartanburg, S. C.

Other military documents report Presley Brannon was captured April 2nd, 1865, at Petersburg and his name appears on the roll of Prisoners of War at Point Lookout, Maryland, April 4th, 1865. He was described in the records as being a resident of Spartanburg District, having fair complexion, grey hair, blue eyes and being five feet and eight inches in height. He was released from Point Lookout, June 24th, 1865,—by G. O. Number 109.

Descendants Of
PRESLEY BALLENGER BRANNON

I. James Albert Brannon. Born: 3-19-1853, Brannon, S. C., Spartanburg County. Died: 9-15-1935, Spartanburg County, S. C.

Married 2-22-1876, Hattie Louisa Gilbert. Born: 11-9-1857, Spartanburg County, S. C. Died: 1-22-1936, Danville, Virginia.

II. Harriet Louisa Brannon. Born: 10-1-1855, Spartanburg County, S. C. Died: 1-22-1901, Spartanburg County, S. C.

Married 12-18-1871, Zachary Taylor Piephoff. Born: 3-17-1847, Rocky Branch, Spartanburg County, S. C. Died: 4-24-1924, Spartanburg, S. C.

III. Mary Ann Brannon. Born: 12-28-1856, Spartanburg County, S. C. Died: 11-16-1937, Gaffney, S. C.

Married 12-27-1891, H. J. McKinney. Born: 4-12-1864, Spartanburg County, S. C. Died: 7-12-1933, Chesnee, S. C.

IV. Robert Stark Brannon. Died in childhood.

Descendants Of
JAMES ALBERT BRANNON

I. Thomas Rowland Brannon. Born: 12-25-1877, Brannon, S. C., Spartanburg County. Died: 1-26-1950, Spartanburg County, S. C.

Married 1910, Mary Ida Hart. Born: 4-20-1874. Present address, Ninety Six, S. C.

II. Presley Buford Brannon. Born: 5-19-1879, Spartanburg County, S. C. Died: 10-6-1959, Valley Falls Road, Spartanburg County, S. C.

Married 1-26-1905, Ada L. Willis. Born: 9-27-1883. Present address, Valley Falls Road, Spartanburg County, S. C.

III.. Wellington Cicero Brannon. Born: 8-17-1881, Spartanburg County, S. C. Present address, 4205 Independence St., Rockville, Maryland.

Married 10-11-1910, Hattie Isobel Crane. Born: 5-5-1887, Laurens County, S. C. Present address 4205 Independence St., Rockville, Maryland.

IV. James Herbert Brannon. Born: 2-25-1883, Spartanburg County, S. C. Present address, 2121 Oakhurst Circle, Spartanburg, S. C.

Married 12-31-1924, Lillian Earl Sandifer. Born: 12-2-1888, Bamburg, S. C. Present address, 2121 Oakhurst Circle, Spartanburg, S. C.

V. William Wolfe Brannon. Born: 9-27-1885, Spartanburg County, S. C. Present address, Rt. 1, Inman, S. C.

Married February, 1912, Sallie Clark. Born: 9-29-1886. Present address, Rt. 1, Inman, S. C.

VI. Leola Brannon. Born: 9-9-1887, Spartanburg County. Present address, Rt. 2, Inman, S. C.

Married 1-4-1912, Curtis Clark McMillin. Born: 11-25-1884, Spartanburg County. Present address, Rt. 2, Inman, S. C.

VII. Carl Cleveland Brannon. Born: 8-27-1889, Spartanburg County, S. C. Present address, Inman, S. C.

Married 1-31-1912, Ila Ross Swain. Born: 10-28-1892. Present address, Inman, S. C.

VIII. Raymond Ralph Brannon. Born: 2-24-1892, Spartanburg County, S. C. Present address, Rt. 1, Inman, S. C.

Married 12-21-1937, Lorena Seay. Born: 3-13-1907, Spartanburg County. Present address, Rt. 1, Inman, S. C.

A. Raymond Marshall Brannon. Born: 1-3-1941, Inman, S. C. Present address, student at University of Virginia, 319 Hancock House, Station 1, Charlottesville, Virginia.

Descendants Of
PRESLEY BUFORD BRANNON

I. Ada Lorene Brannon. Born: 7-15-1906, Spartanburg County, S. C. Present address, Valley Falls, S. C. (School teacher.)

II. Buford Willis Brannon. Born: 1-26-1921, Spartanburg County, S. C. Present address, Chattanooga, Tennessee.

Married July 1953, Dolly Tucker.

A. Joyce Brannon. Born: 7-17-1956.

III. Hattie Lee Brannon. Born: 5-1-1925, Spartanburg County, S. C. Present address, Troutman, N. C.

Married December, 1950, Dalmas L. Brown.

A. Jenney Lee Brown. Born: 11-19-1952.

B. David Brannon Brown. Born: 7-29-1955.

Descendants Of
WELLINGTON CICERO BRANNON

I. James Kenneth Brannon. Born: 2-27-1913, Lanoir, N. C. Present address, Raleigh, N. C. Division Agency Manager, Durham Life Ins. Co., Raleigh, N. C.

Married May, 1950, Pat Moore. Born: 1928, Raleigh, N. C.

A. Mary Brannon. Born: 1950.

B. James K. Brannon. Born: 1953.

C. Martha Sue Brannon. Born: 1956.

II. Honald Clifford Brannon. Born: 4-7-1915, Lenoir, N. C. Present address, Captain—Marine Air Force.

Married October, 1944, Helen Battles, Jonesboro, Arkansas.

A. Katheryn Maria Brannon. Born: 11-1-1945, Danville, Virginia.

III. Sarah Katheryn Brannon. Born: 4-11-1917, Lenoir, N. C. Present address, 742 Holbrook Ave., Danville, Virginia.

Married March, 1940, Norman Wiley Harris.

A. Judith Sue Harris. Born: 12-30-1940, Danville, Virginia. Present address, Mrs. William W. Peay, Danville, Virginia.

Married 12-18-1958, William W. Peay.

B. Norman Lee Harris. Born: 3-14-1947, Danville, Virginia.

IV. Thelma Marguerite Brannon. Born: 4-30-1926, Lenoir, N. C. Present address, Mrs. Clifton Deaton, 4205 Independence St., Rockville, Maryland.

Married Junior Clifton Deaton. Born: September, 1924, Danville, Virginia.

A. Janice Leigh Deaton. Born: 7-5-1951, Washington, D. C.

B. Jerry Allen Deaton. Born: 2-13-1956, Rockville, Maryland.

V. William Cullen Brannon. Born: 11-6-1928, Greensboro, N. C. Present address, Washington, D. C.

Married—name unavailable.

A. Katheryn Diane Brannon.

B. Aneta Denise Brannon.

Descendants Of
JAMES HERBERT BRANNON

I. James Earl Brannon. Born: 5-14-1926, Spartanburg County. Present address, 102 Neely Ave., Spartanburg, S. C.

Married 6-24-1949, Sophie Elizabeth Sherrard. Born: 5-25-1927, Ninety Six, S. C.

A. James Hale Brannon. Born: 1-31-1951, Spartanburg, S. C.

B. Sherry Laynette Brannon. Born: 9-30-1956, Spartanburg, S. C.

Descendants Of
WILLIAM WOLFE BRANNON

I. Marvin Clark Brannon. Born: 5-25-1913, Spartanburg, S. C. Present address, Spartanburg, S. C.

II. Richard O'Gilby Brannon. Born: 3-19-1915, Spartanburg, S. C. Died: 7-4-1956, Spartanburg, S. C.

Descendants Of
LEOLA BRANNON McMILLIN

I. Curtis Clark McMillin, Jr. Born: 3-31-1914, Spartanburg County, S. C. Died: 3-16-1940.

II. James Paul McMillin. Born: 4-2-1916, Spartanburg County, S. C. Present address, Inman, S. C.

Married August, 1941, Florence Eckels. Born: July, 1918.

A. Curtis Clark McMillin, III. Born: 8-4-1943.
B. Vicki Ann McMillin. Born: 2-21-1948.

III. Virginia Sue McMillin. Born: 5-23-1918, Spartanburg County, S. C. Present address, Inman, S. C.

Married 6-23-1939, Crayton McCown. Born: .....

A. Elizabeth Lee McCown. Born: 4-7-1942.
B. Virginia Sue McCown. Born: 11-19-1943.
C. Crayton McCown, Jr. Born: 1-25-1947.

IV. John Horace McMillin. Born: 12-9-1920, Spartanburg County, S. C.

Married 5-31-1955, Martharene Pitts.

A. Martha Pitts McMillin. Born: 1-5-1957.
B. Susan Clark McMillin. Born: 8-7-1958.

V. Mary Lucille McMillin. Born: 6-25-1925, Spartanburg County, S. C. Present address, Inman, S. C.

Married 10-11-1947, T. T. Atkinson.

A. Nancy Clark Atkinson. Born: 7-13-1951.
B. T. T. Atkinson, Jr. Born: 10-11-1954.
C. Mary Meade Atkinson. Born: 4-7-1956.

Descendants Of
CARL CLEVELAND BRANNON

I. Carroll Cleveland Brannon. Born: 3-15-1913, Spartanburg County, S. C. Present address, Inman, S. C.

Married 4-14-1938, Revelie Julia Wingo. Born: 4-20-1914.

A. Carol Ann Brannon. Born: 7-2-1946.

II. Marian Ila Brannon. Born: 8-21-1917, Spartanburg County, S. C.

Married 6-25-1939, James Franklin Norris. Born: 6-12-1913.

A. Errol Brannon Norris. Born: 9-11-1940.
B. Marjorie Kay Norris. Born: 1-20-1946.
C. James Marion Norris. Born: 12-3-1950.

III. Marjorie Leola Brannon. Born: 11-25-1918, Spartanburg County, S. C. Present address, Inman, S. C.

Married 1-1-1949, Rowland Herbert Bishop. Born: 8-4-1911.

A. Marian Angella Bishop. Born: 8-29-1954.

IV. Melba Carolyn Brannon. Born: 5-3-1926, Spartanburg County, S. C. Present address, Inman, S. C.

Descendants Of
HARRIETTE LOUISA BRANNON PIEPHOFF

I. Robert Presley Piephoff. Born: 1-26-1874, Brannon, S. C., Spartanburg County. Died: 3-9-1908, Spartanburg, S. C.

Married Minnie Wolf. Born: 12-12-1875, Spartanburg County, S. C. Died: 1-13-1915, Spartanburg County, S. C.

II. Caroline Louisa Piephoff. Born: 1-1-1876, Brannon, S. C., Spartanburg County. Died: 11-25-1899, Spartanburg County, S. C.

Married Joshua Allen Mullinax.

A. Harry Carlisle Mullinax. Born: 6-28-1898, Spartanburg County, S. C. Died: 8-22-1899, Spartanburg County, S. C.

III. Marcus Rowland Piephoff. Born: 10-11-1877, Brannon, S. C., Spartanburg County. Died: 2-10-1905, Spartanburg County, S. C.

IV. Frances Royston Piephoff. Born: 8-11-1879, Brannon, S. C., Spartanburg County. Died. 4-9-1899, Spartanburg, S. C.

Graduate of Converse College, June, 1898. Died the following April. Buried Easter Sunday. Never married.

V. Elizabeth Maud Piephoff. Born: 4-22-1882, Brannon, S. C., Spartanburg County. Present address, Mrs. J. W. Metz, 162 Dean Street, Spartanburg, S. C.

Married 1-10-1905, Zebulon Vance Justice. Born: 8-8-1865, Gilkey, N. C. Died: 9-2-1913, Spartanburg, S. C.

Married 11-16-1916, James W. Metz. Born: ..... 1870, Lexington County, S. C. Died: 9-9-1933, Spartanburg, S. C.

VI. Gary Evans Piephoff. Born: 11-18-1893, Brannon, S. C., Spartanburg County. Died: October, 1930, Atlanta, Georgia. Buried: Taledega, Alabama.

Married Bonnie Scott, Taledega, Alabama.

A. Margaret Louisa Piephoff. Born: November, 1926, Atlanta, Georgia. Present address, Taledega, Alabama.

Descendants Of

ROBERT PRESLEY PIEPHOFF

I. Melvin Beauford Piephoff. Born: 12-21-1896, Spartanburg, S. C.

Married 12-27-1916, Flossie Alice Byrd. Born: 5-7-1898. Died: 6-30-1955.

A. Margaret Louise Piephoff. Born: 1-25-1918, Greensboro, N. C. Present address, Mrs. Julian C. Cheek, 1311 Gracewood Drive, Greensboro, N. C. (No children.)

Married 12-24-1943, Julian Carr Cheek. Born: 8-14-1917, Mebane, N. C.

B. Rebecca Byrd Piephoff. Born: 6-5-1920, Spartanburg, S. C. Present address, Mrs. David C Allred, 2714 Shadylawn Drive, Greensboro, N. C.

Married 1-1-1943, David Clark Allred. Born: 12-30-1918, Greensboro, N. C.

1. Ann Clark Allred. Born: 12-16-1943, Greensboro, N. C.

2. Judy Elizabeth Allred. Born: 3-21-1948, Greensboro, N. C.

3. Marilyn Margaret Allred. Born: 3-31-1952, Greensboro, N. C.

C. William Byrd Piephoff. Born: 12-20-1926, Spartanburg, S. C. Present address, 2714 Shadylawn Drive, Greensboro, N. C.

Married 5-29-1948, Ann Jeanette Shuffler.

1. William Bruce Piephoff.. Born: 3-28-1949, Greensboro, N. C.

2. Alan Dale Piephoff. Born: 11-12-1950, Greensboro, N. C.

3. Daniel Ross Piephoff. Born: 6-23-1952, Greensboro, N. C.

II. Zachary Taylor Piephoff. Born: 2-21-1899, Spartanburg, S. C. Present address 1200 South Main St., Graham, N. C.

Navy—1917-1919, 1st Class Petty Officer. Union Theological Seminary, Richmond, Virginia, 1926-1929. Chaplain, U. S. Army, 1-31-1943. Separated from service 1946, rank of Major. Minister of Presbyterian Church, Graham, N. C.

Married Nancy Caroline Bishop. Born: 5-3-1906, Greenwood, S. C. Daughter of George M. Bishop.

A. Zachary Taylor Piephoff, III. Born: 3-23-1931, Williamston, N. C. Present address, Jefferson City, Tennessee. Member Beta Theta Phi, Duke University, AB. Union Theological Seminary, BD. Minister, Jefferson City Presbyterian Church.

Married 9-11-1959, Katherine Crissman Sydnor, Linchburg, Virginia. Graduate Agnes Scott College, Decatur, Georgia.

III. Clarence Eugene Piephoff. Born: 7-10-1901, Spartanburg, S. C. Present address .....

Married 3-1-1934, Jean Stenhouse. Born: 9-5-1903.

A. William Eugene Piephoff. Born: 7-20-1939. Atlanta, Georgia. Present address, Presbyterian College, Clinton, S. C.

B. Robert Presley Piephoff. Born: 4-15-1941, Clinton, S. C. Present address, Presbyterian College, Clinton, S. C.

IV. Mary Parker Piephoff. Born: 5-31-1904, Spartanburg, S. C. Present address, Mrs. Abner B. Chapman, 381 14th St., Atlanta, Georgia.

Married 7-18-1927, Abner Byron Chapman, Jr., General Secretary of YMCA, Danville, Virginia.

A. Abner Byron Chapman, III. Born: 11-5-1935. Present address, 381 14th St. N. W., Atlanta 13, Georgia. Graduate of Georgia Tech-Bachelor of Architecture.

B. James Piephoff Chapman.. Born: 4-19-1938. Present address, Student of Georgia Tech. (Senior) School of Architecture.

V. Lucy Rowland Piephoff. Born: 12-2-1906, Spartanburg, S. C. Present address, 1924 York Street, Columbia, S. C.

Married Hugh John Dowdle. Born: 8-22-1908.

A. John Hugh Dowdle, II. Born: 2-15-1936. Present address, 222 Decatur Street, Madison, N. C.

B. Mary Merritt Dowdle. Born: 11-27-1938. Present address, Mrs Oliver Counts, 2229 Wheat Street, Columbia, S. C.

Married 8-15-1959, H. J. Oliver Counts.

C. Lucy Gray Dowdle. Born: 11-27-1938. Present address, 2311½ Oceola Street, Columbia, S. C.

Married 8-11-1959, Carl Joseph Roof.

Descendants Of
MARCUS ROWLAND PIEPHOFF

I. Mildred Elizabeth Piephoff. Born: May, 1900, Spartanburg, S. C. Present address, Mrs. Walter C. Barnes.

Married 6-8-1921, Walter Carlyle Barnes, Rutherfordton, N. C..

A. Walter Carlyle Barnes. Born: 5-25-1922, Rutherfordton, N. C. Present address, Southern Clinic, Texarkana, Texas. (Surgeon.)

Married 5-25-1948, Ruth Pauline Ledman, Wellsboro, Pennsylvania.

1. Walter Carlyle Barnes. Born: 3-6-1954.
2. Ruth Abigale Barnes. Born: 5-28-1956.

B. Ray Eugene Barnes. Born: 12-13-1924, Rutherfordton, N. C. Present address, Spindale, N. C. (Director of Standards, Stone Cutter Mills, Inc.) Later address, Rutherfordton, N. C.

Married Margarite Howell Hollifield, Rutherfordton, N. C.

1. Barbara Jean Barnes. Born: 12-20-1947.
2. Beverly Ann Barnes. Born: 1-30-1949.
3. Lewis Michael Barnes. Born: 7-5-1953.

C. Lewis Talbert Barnes. Born: 1-20-1928, Rutherfordton, N. C., Forrest City, N. C. (Mgr. Henson Timber Products Co.)

Married 5-16-1953, Fay Summaford.

1. Lewis Talbert Barnes, Jr. Born: 3-4-1958.

Descendants Of
ELIZABETH MAUD PIEPHOFF JUSTICE

I. John Alvin Justice. Born: 8-11-1906, Spartanburg, S. C. Died: 4-11-1908, Laurens, S. C.

II. Anne Wallis Justice. Born: 3-13-1909, Spartanburg, S. C. Present address, Mrs. Bernard M. Taylor, 120 S. Bedford St., Georgetown, Delaware.

Married 9-25-1931, Rev. Bernard M. Taylor. Born: 10-14-1906, Tallapoosa, Georgia.

A. Bernard Montross Taylor. Born: 6-17-1933, Punxsytawney, Pennsylvania. Present address, Apt. C, 1541 Berkley St., Santa Monica, California.

Married Susan Scott. Born: .....

1. Alex Taylor. Born: 7-8-1956, Ft. Mead, Calif.

B. William Robin Taylor. Born: 10--18-1935, Punxsytawney, Pennsylvania. Present address, 401 West Pennsylvania Ave., Towson, Maryland.

C. Michael Vance Taylor. Born: 5-15-1939, Livingston, Tennessee. Present address, 120 S. Bedford St., Georgetown, Delaware.

Descendants Of
MARY ANN BRANNON McKINNEY

I. William Presley McKinney. Born: 8-31-1893. Spartanburg County, S. C. Present address, Rt. 1, Chesnee, S. C.

Married 4-6-1915, Frances McMillan.

II. Paul Jefferson McKinney. Born: 11-14-1894, Spartanburg County, S. C. Died: October, 1913, Spartanburg, S. C.

III. Lucy Rowland McKinney. Born: 11-9-1897, Spartanburg County, S. C. Died: 11-12-1901, Spartanburg County, S. C.

IV. Francis Richard McKinney. Born: 9-13-1899, Spartanburg County, S. C. Died: 7-8-1901, Spartanburg County, S. C.

V. Robert Benson McKinney. Born: 3-24-1902, Spartanburg County, S. C. Present address, Landrum, S. C. Owns and operates a drug store. (No children.)

Married 6-20-1934, Annabel Poag. Born: 2-11-1904. Graduate of Winthrop College.

Descendants Of
WILLIAM PRESLEY McKINNEY

I. Paul Eugene McKinney. Born: 4-14-1916. Present address P. O. Box 352, Fort Mills, S. C. (No children.)

Married 12-28-1939, Corrie Viola Lewis.

II. Harriette Elizabeth McKinney. Born: 6-15-1918. Present address, Mrs. Claude Bishop, Rt. 1, Chesnee, S. C.

Married 5-11-1941, Claude Bishop.

A. Davis Claude Bishop. Born: 3-11-1949, Chesnee, S. C.

B. Myra Elizabeth Bishop. Born: 11-28-1959, Chesnee, S. C.

III. Edwin Jefferson McKinney. Born: 8-18-1920. Present address .....

Married 9-27-1940, Eula Mahaffey.

A. Ryan McKinney. Born: 10-6-1942.

B. Judith McKinney. Born: 11-22-1945.

C. Roger Dale McKinney. Born: 2-2-1954.

D. Robert Daniel McKinney. Born: 2-2-1954.

IV. William Presley McKinney, II. Born: 8-26-1922. Present address, Charlotte, N. C.

Married 3-31-1950, Margie Hall.

A. Jean Carol McKinney. Born: 9-1-1952.

B. William Presley McKinney, III. Born: 11-20-1956.

C. Charles Alton McKinney. Born: 2-22-1959.

V. Warren Hugh McKinney. Born: 11-13-1924. Present address, Rt. 1, Chesnee, S. C.

Married 5-10-1946, Lucille Hammond.

A. Malcom Hugh McKinney. Born: 9-6-1949, Chesnee, S. C.

B. Jerry Wayne McKinney. Born: 4-18-1955, Chesnee, S. C.

VI. David Atfon McKinney. Born: 12-21-1926. Died in infancy.

VII. Thomas Ryan McKinney. Born: 7-1-1928. Present address, 443 West Delavan Ave., Buffalo 13, N. Y.

Married 6-21-1950, Lavalle Simmons.

A. Brenda Elane McKinney. Born: 10-1-1953.

B. Craig Thomas McKinney. Born: 4-1-1955.

C. Frances Merle McKinney. Born: 5-17-1957.

VIII. Max Gary McKinney. Born: 10-28-1930. Present address, Rt. 1, Chesnee, S. C.

Married 12-25-1954, Joyce Parthenia Evatt.

A. Michael Eugene McKinney. Born: 10-26-1955.

B. Joan Carol McKinney. Born: 4-27-1957.

C. Sharon Lee McKinney. Born: 6-7-1958.

IX. John Allen McKinney. Born: 10-24-1933. Present address, Hickory, N. C..

X. Kenneth Wayne McKinney. Born: 2-22-1936. Present address, U. S. Army, Germany.

XI. Patricia Anne McKinney. Born: 7-5-1941. Present address, student, Warren Wilson College, Swannoa, N. C.

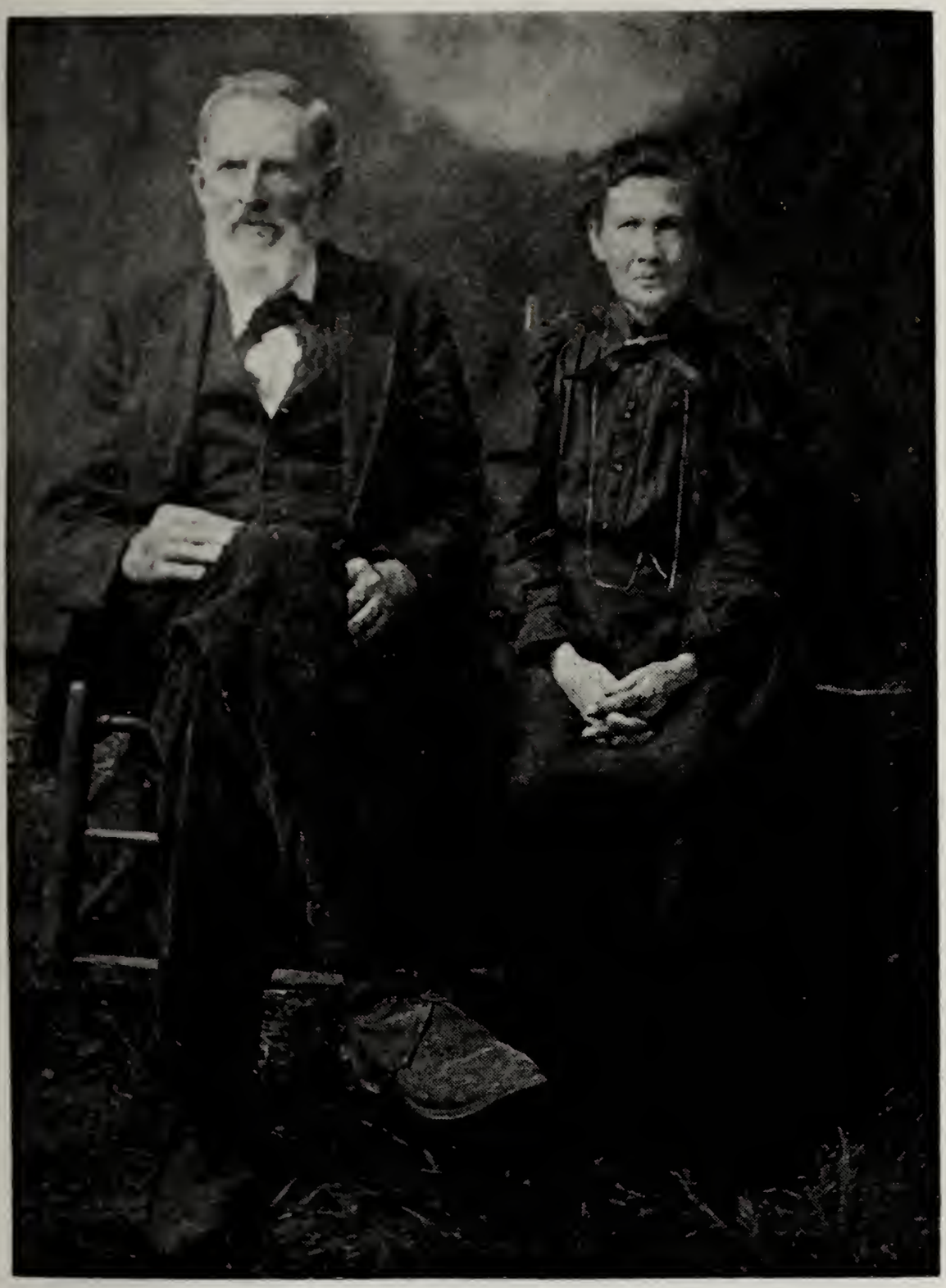

JOHN S. BRANNON — NANCY E. CARLILE BRANNON

1832 - 1907 1836 - 1924

JOHN S. BRANNON

John S. Brannon was born in South Carolina but as a young man went to Georgia where he taught school for two years and there also he met and married Nancy Elizabeth Carlisle. About 1858 with his family he joined a group who were migrating to Arkansas. He first settled in the vicinity where Greenland is located but some members of his family were not in good health so he moved on to a beautiful mountain area in the Boston range. To his friends and relatives he said, "This is Health," and that was the name he gave to the Post Office he established there. He served as Postmaster at Health, Arkansas, until his death in 1907.

There is no Post Office at Health now, but it is listed on many Arkansas maps and it is a fine community where many of his descendants still live. It is now known as Brannon Mountain and the community Church is Brannon Church. He is buried in Brannon Cemetery. John S. Brannon took great pleasure in building up a society and much is still in evidence that he had a measure of success.

Denny H. Brannon, the son of John S. Brannon, lived in the Health area until his death in 1959. Mrs. Denny Brannon, the former Rosa Creekmore, lives on the Brannon homestead, and nearby her two daughters, Jewell Brannon Miller (Mrs. O. R. Miller), and Dorothy Brannon Parish (Mrs. Harry Parish), have their homes and both gave interesting history concerning the family.

Another descendant, Orpha Brannon Russell, of Tulsa, Oklahoma has compiled a near complete history of the John S. Brannon line. Mrs Russell, a writer of merit, has received national awards for work done through her work with the Tulsa Chapter of the National League of American Pen Women.

Descendants Of
JOHN S. BRANNON

I. Robert C. Brannon. Born: 5-8-1857, West Fork-Greenland. Died: 6-1923, Brannon Cemetery, Health, Arkansas.

Married 9-1-1878, Lettie Newsom.

Married Sibbie Shackelford. Born: 9-9-1872. Died:..... Brannon Cemetery, Arkansas.

II. Hetta Ann Brannon. Born: 8-25-1859. Died:.....

Married 7-14-1878, Lucius Lasley.

III. Charles H. Brannon. Born: 3-17-1861, Washington County, Arkansas. Died:.....

Married 9-3-1899, Missouri Baker Shipman.

IV. James Mark Brannon. Born: 4-16-1863, Health, Arkansas. Died....., Stilwell, Oklahoma.

Married 3-18-1883, Amanda Shackelford. Born: 1-9-1867, Wolfe City, Kentucky. Died:....., Stilwell, Oklahoma.

V. Sarah C. Brannon. Born: 3-11-1864, Health, Arkansas. Died: ....., Brannon Cemetery, Arkansas.

Married 6-19-1887, Charley Easley. Born:..... Died:....., Brannon Cemetery, Arkansas.

VI. Margaret V. Brannon. Born: 1-10-1866, Health, Arkansas. Died: 4-11-1959, Fullerton, Caliornia.

Married 5-13-1883, P. A. Nickell. Born: 8-26-1861, Wolfe County, Kentcuky. Died: 2-25-1952, Fullerton, California.

VII. Lavoney F. Brannon. Born: 1-5-1868, Health, Arkansas. Died:....., Baptist Ford Cemetery, Greenland, Arkansas.

VIII. Mary A. Brannon. Born: 10-30-1869, Health, Arkansas. Died:....., Brannon Cemetery, Health, Arkansas.

Married Samuel H. McKee. Born: 6-5-1863, Missouri. Died:....., Brannon Cemetery, Arkansas.

IX. John W. Brannon. Born: 9-11-1871, Health, Arkansas. Died: 1-28-1959, Jenks, Oklahoma.

Married Sarah Baker.

X. Nathan A. Brannon. Born: 12-24-1873, Health, Arkansas. Present address, 603 South Elm Place, Broken Arrow, Oklahoma.

Married 12-23-1897, Nancy Elvington (Parlee). Born: 5-17-1881, Madison County, Arkansas. Died: 12-30-1939, Stilwell, Oklahoma.

XI. Dennie H. Brannon. Born: 12-10-1875, Health, Arkansas. Died: .....

Married 9-3-1899, Rosa Jane Creekmore. Born: 1-4-1881. Present address, Route 2, Winslow, Arkansas.

XII. Wayne M. Brannon. Born: 6-29-1880, Health, Arkansas. Died: 3-5-1951, Stilwell, Oklahoma.

Married 8-28-1901, Euphsine Boyles. Born:..... Died: 10-15-1932, Silwell, Oklahoma.

Married 2-26-1944, Flora McLane.

XIII. Matilda E. Brannon. Born: 11-22-1884. Died:....

Descendants Of
ROBERT C. BRANNON

Lillie M. Newsom.

Mother of:

I. Ollie Brannon. Born:.....

II. Albert Brannon. Born:..... Died:....., Stilwell, Oklahoma.

Married Minnie Wheeler.

III. Mae Brannon. Born:..... Died:....., Van Buren, Arkansas.

Married W. M. Boyles.

Sibbie Shackelford

Mother of:

IV. Fred Brannon. Born: 1-16-1891, Madison County, Arkansas. Died: 11-24-1930, Health, Arkansas.

Married Ruby Walker.

V. Clyde Brannon. Born: 2-15-1892, Delaney, Arkansas. Present address, P. O. Box 284, Caruthers, California.

Married Ona Walker.

VI. Earl Brannon. Born: 9-29-1894, Health, Arkansas. Present address: Route 1, Elkins, Arkansas.

Married Clara Bridges.

VII. Rosa Brannon. Born:..... Died:....., Brannon Cemetery, Health, Arkansas.

Married Charley Couch.

VIII. Annie Brannon. Born:..... Present address: Mrs. Frank Terry, 502 Sherman, Springdale, Arkansas.

Married Frank Terry.

IX. Frank Brannon. Present address: Los Angeles, California.

Married Lela Parker.

X. Euell (Jim) Brannon. Present address: Fayetteville, Arkansas.

Married Chloa Malone.

XI. Ruby Brannon. Present address: Mrs. Ray Jackson, 642 West 6th Street, Fayetteville, Arkansas.

Married Ray Jackson.

XII. Elmer (Dick) Brannon. Present address: Route 1, Combs, Arkansas.

Married Lena Baker.

Descendants Of
HETTIE ANN BRANNON

I. John Lasley. Present address: 2800 Georgia Street, Louisiana, Missouri.

II. Ora Lasley. Present address: Mrs. Jasper Lynch, 528 S. Cherokee, Tahlequah, Oklahoma.

Married Jasper Lynch.

III. Frank Lasley. Deceased, buried Farmington, Arkansas.

IV. Allie Lasley. Present address: Shenandoah, Iowa.

V. Billy Lasley. Deceased, buried Manus Cemetery, Welling, Oklahoma.

VI. Lizzie Lasley. Present address: Mrs. Bob Smith, Tulsa, Oklahoma.

VII. Lillie Lasley. Deceased, buried Farmington, Arkansas.

VIII. Audie Lasley. Present address: Mrs. Henry Keys.

IX. Loyd Lasley. Deceased, buried California.

Descendants Of

CHARLES H. BRANNON

I. Flora Brannon Lucas. Present address: Route 2, Prairie Grove, Arkansas.

II. Lester Brannon, Wichita, Kansas.

III. Exie Brannon.

IV. Goldie Brannon, Great Bend, Kansas.

V. Blanch Brannon Bibbs, Combs, Arkansas.

VI. Raymond Brannon. Present address: Stilwell, Oklahoma.

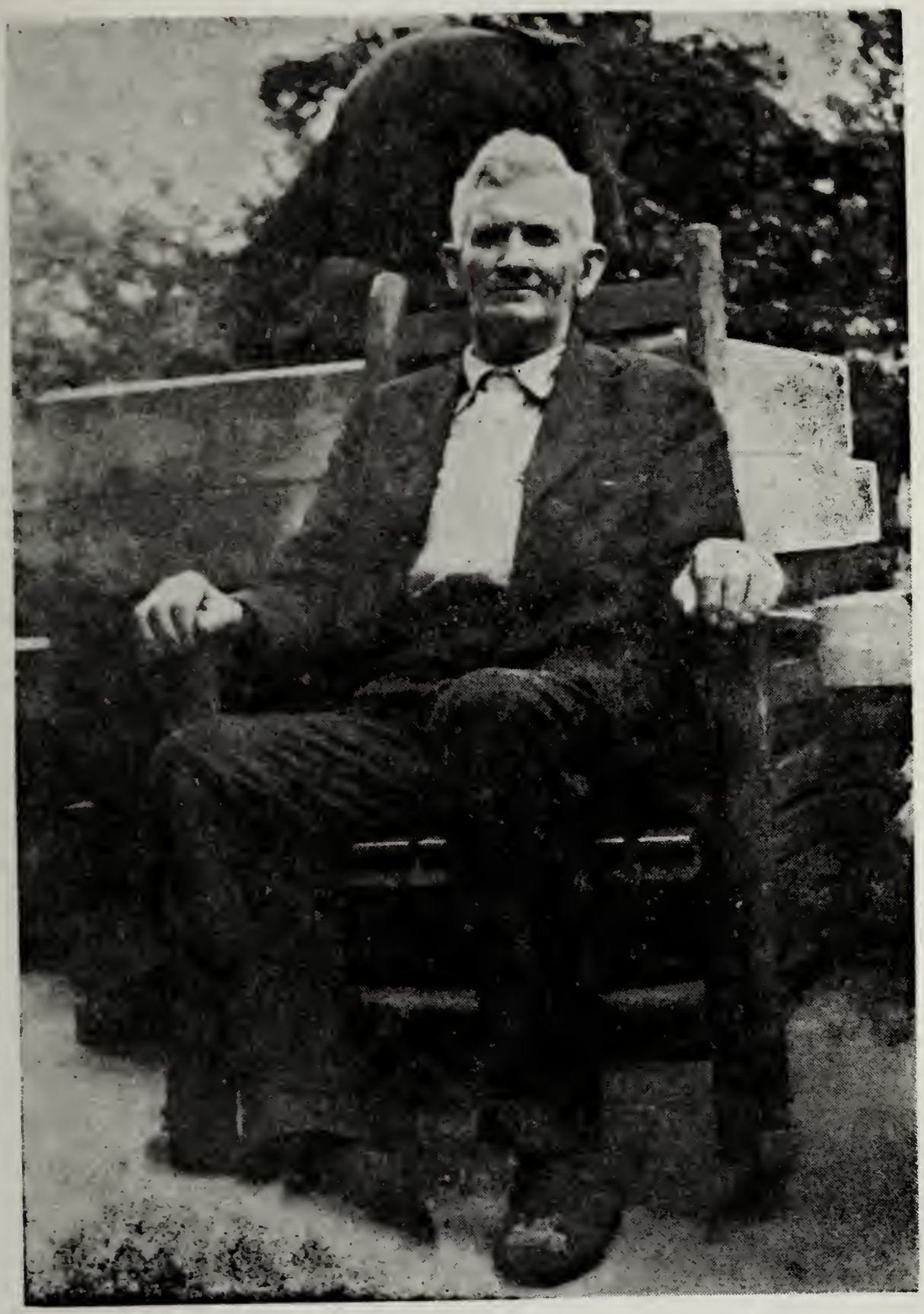

JAMES MARK BRANNON

Born 4 - 16 - 1863

Descendants Of
JAMES MARK BRANNON

I. Floyd Taylor Brannon. Born: 4-18-1884, Washington County, Arkansas. Present address: 114 E. Independnce, Tulsa, Oklahoma.

Married 1905, Susie Mae Tabor. Present address, 1427 S. Elgin, Tulsa, Oklahoma.

Married 1953, Myrtle Myers. Present address, 114 E. Independence, Tulsa, Oklahoma.

II. Besse Brannon. Born: 2-22-1886, Washington County, Arkansas. Present address, P. O. Box 157, Big Cabin, Oklahoma.

Married 12-14-1902, James Robert Smith of Crawford County, Arkansas.

III. Flotilla Brannon. Born: 2-9-1888, Health, Arkansas. Present address, Box 422, Stilwell, Oklahoma.

Married Robert Earl Ingram. Born: 2-26-1887, Patrick, Arkansas.

IV. Pearl Ellen Brannon. Born: 12-23-1889, Health, Arkansas. Present address, Box 422, Stilwell, Oklahoma.

Married Thomas Aquilla Mitchell. Born: 9-20-1867, Jackson's Creek, between Japton and Aurora, Arkansas.

V. Loucretia Brannon. Born: 2-20-1893, Delaney, Arkansas. Present address, 1807 Callahan Street, Muskogee, Oklahoma.

Married 5-31-1910, Raymond Lee Wakefield. Born: 1-21-1888, Winslow, Arkansas.

VI. Ada Clar Brannon. Born: 8-17-1895, Crosses, Arkansas. Present address, 419 Maple Blvd., Kansas City, Missouri.

Married Henry Clyde Ingram. Born: 1889, Trenton, Missouri. Deceased.

One Child:

Shelby Vandaren Ingram. Born: 8-29-1915, Crosses, Arkansas. Present address, Holton, Kansas.

Married Webster Daley.

VII. Harry E. Brannon. Born: 9-23-1900, Health, Arkansas. Present address, 1410 N. 5th Street, Ft. Smith, Arkansas.

Married Dorothy May Wallis. Born: 4-3-1905, Fayetteville, Arkansas.

VIII. Tennie Myrtle Brannon. Born: 9-22-1904, Winfrey, Arkansas. Present address, 1125 S. 119th East Ave., Tulsa, Oklahoma.

Married .....Wheeler.

Married Robert Edward Hickerson. Born: 5-16-1901, McDade, Texas.

IX. Bertha Evelyn Brannon. Born: 4-11-1910, Fayetteville, Arkansas. Present address, 1154 Preston Drive, West Palm Beach, Florida.

Married .....Turner.

Descendants Of
FLOYD TAYLOR BRANNON

I. Orin Brannon. Died: 1907. Buried, Love Cemetery, Alma, Arkansas.

II. Orpha Rea Brannon. Born: 10-23-1908, near Porter, Arkansas. Present address, 8920 E. Okla. Place, Tulsa 15, Oklahoma.

Married 9-21-1929, Millard F. Russell of Van Buren, Arkansas.

A. Loanne Jo Russell. Born: 10-6-1931, Tulsa, Oklahoma. Present address, 4617 S. Columbia Pl., Tulsa 5, Oklahoma.

Married 11-9-1951, Charles A. Lavery.

1. Cheryl Anne Lavery. Born: 10-31-1952, Tulsa, Oklahoma.
2. Kathryn Frances Lavery. Born: 9-26-1954, Tulsa, Oklahoma.
3. Charles Walker Lavery. Born: 5-13-1957, Tulsa, Oklahoma.

B. Betty Rea Russell. Born: 3-19-1935. Present address, San Pedro, California.

Married Charles Schaub. 6-5-1955

1. Sam Emil Schaub. Born: 8-9-1956.
2. Sheldon Howard Schaub. Born: 11-7-1957.
3. Thomas Floyd Schaub. Born: 8-2-1959.

III. Edgar Lorenzo Brannon. Born: 9-23-1910, Arkansas. Present address, 214 E. 27th Place North, Tulsa, Oklahoma.

Married Della Marie Decker. Born: 7-14-1893, Maysville, Missouri.

IV. Opal Brannon. Born: 3-23-1912, Van Buren, Arkansas. Present address, Route 2, Box 493, Bowen Motel, Tallahassee, Florida.

Married 1931, Floyd Moore.

V. Christine Brannon. Born: 10-6-1915, Jenks, Oklahoma. Present address, 1105 West Fedora, Fresno 5, California.

Married Joseph Rosenthal.

A. Janie Lee Connor. Born: 11-13-1935, Tulsa, Oklahoma. Present address, 3127 W. Tufts Ave., Littleton, Colorado.

Married Thomas H. Romolo.

VI. Floyd T. Brannon. Born: 7-26-1919, Tulsa, Oklahoma. Died: 9-1-1923, Tulsa, Oklahoma.

VII. Wanda Marie Brannon. Born: 4-14-1922, Tulsa, Oklahoma. Present address, 5773 East 27th Place, Tulsa, Oklahoma.

Married Cecil G. Stewart.

A. Linda Sue Stewart. Born: 3-3-1944, Tulsa, Oklahoma.

B. Michael Glenn Stewart. Born: 1-11-1948, Tulsa, Oklahoma.

VIII. Jacque T. Brannon. Born: 6-19-1924, Tulsa, Oklahoma. Present address, 506 E. 51st Place North, Tulsa, Oklahoma.

Married Marquita Butler.

A. Larry Bob Brannon. Born: 2-6-1948, Tulsa, Oklahoma.

B. Jacquena Marie Brannon. Born: 3-1-1947, Tulsa, Oklahoma.

Descendants Of
BESSIE BRANNON SMITH

I. Elsie Smith. Born: 10-27-1903. Present address, 440 East 13th Ave., Apt. 23, Denver, Colorado.

Married Arnold Hoffman.

II. Zelvie Smith. Born: 8-29-1905. Present address, 403 West Amerige, Fullerton, California.

Married Herbert E. Bickel.

III. Troy G. Smith. Born: 1-16-1908. Present address, Route 1, Claremore, Oklahoma.

Married Dixie Willis of Tulsa, Oklahoma.

IV. Rillie Smith. Born: 12-27-1909. Present address, ----------, California.

V. Ethel Losanah Smith. Born: 12-22-1911. Died: 8-20-1918.

VI. Arah Eveline Smith. Born: 4-29-1914. Present address, 231 West Amarige, Fullerton, California.

Married William Bristow.

VII. James Loyos Smith. Born: 6-29-1916. Present address, 8909 Franklin Ave., Fullerton, California.

VIII. Hollis L. Smith. Born: 10-24-1918. Present address, Route 3, Box 176.

IX. Prentice Smith. Born: 3-10-1921. Present address, 15 South Ora, Pryor, Oklahoma.

Married Glen Howard.

X. James Robilee Smith. Born: 7-18-1925. Present address, 2401 West Ave., Fullerton, California.

Descendants Of

FLOTILLA BRANNON INGRAM

I. Oma Doris Ingram. Born: 3-1-1911, Delaney, Arkansas. Present address, Box 192, Princeton, Missouri.

Married Archie Franklin Griffey. Born: 7-31-1907, Princeton, Missouri.

A. Cpl. Gerald F. Griffey. Born: .....1930. On military duty in Japan.

B. Lenor Griffey. Born: ..... 1931. Present address, 511 Maple Blvd., Kansas City, Missouri.

Married Donald E. Murphy.

1. Delinda Murphy. Born:.....
2. Randal Murphy. Born:.....

C. Tommie Joe Griffey. Born: .....1933.

D. Billy Dale Griffey. Born: .....1938.

E. Wanda June Griffey. Born: ..... 1940.

F. Earl Ray Griffey. Born ..... 1941.

G. Robert Lee Griffey. Born: .....1945.

II. June Maxine Ingram. Born: 12-22-1925, Conception Junction, Missouri. Present address, Dodson, Texas.

Married Joy Leslie Beck. Born: 12-27-1922.

III. Ida Nell Ingram. Born: 7-1-1930, Conception Junction, Missouri. Present address, Box 1191, Westwood, California.

Married Walter Samuel Whitmire. Born: 6-19-1920, Stilwell, Oklahoma.

A. Clarence Leon Glenn. Born: .....1948, Tahlequah, Oklahoma.

B. William Walter Whitmire. Born: .....1950, Stilwell, Oklahoma.

C. Tsianina Floette Whitmire. Born: .....1952, Westwood, California.

IV. Dolores Roof. Present address, 1372 E. Street, San Bernardino, California.

V. Grace Ingram Miller. Present address, 1372 E. Street, San Bernardino, California.

Descendants Of
PEARL ELLEN BRANNON MITCHELL

I. Arthur C. Mitchell. Newspaper man, Gary, Indiana. Has two daughters.

II. James Thomas Mitchell. Born:..... Present address, 5200 Emporia, Muskogee, Oklahoma.

III. Helen Mitchell Hallford. Present address, Route 13, Box 421, Tulsa, Oklahoma.

IV. Sue Mitchell. Born: 3-15-1927, Stilwell, Oklahoma.

Married Alen Hefner. Born: 11-11-1912, Davidson, Oklahoma.

A. Laura Jaquita Hefner. Born: 2-3-1948, Oklahoma City, Oklahoma.

B. Pamela Sue Hefner. Born: 4-9-1949, Oklahoma City, Oklahoma.

V. Ruby Jean Mitchell. Born: 10-15-1931, Stilwell, Oklahoma. Present address, Route 13, Box 221, Tulsa, Oklahoma.

Married Arvel Daley Bailey. Born: 5-7-1929, Hanna, Oklahoma.

A. Amelia Anne Bailey.

B. Patsy Jean Bailey.

Descendants Of

LUCRETIA BRANNON WAKEFIELD

I. Howard Wakefield. Born: 4-20-1911, Winslow, Arkansas. Present address, 3888 Clay Street, Fresno, California.

A. Loucretia Wakefield. Born: 1-25-1940, Stilwell, Oklahoma.

B. Howard L. Wakefield. Born: 11-19-1941, Tahlequah, Oklahoma.

C. Nancy Joyce Wakefield. Born: 3-9-1947, Wagoner, Oklahoma.

D. Ruby Maxine Wakefield. Born: 8-25-1952, Fresno, California.

II. Anna Elena Wakefield (Corp). Born: 2-22-1914, Winslow, Arkansas. Present address, Porterville, California.

A. Ronald Lloyd Corp. Born: 3-4-1933, Walnut Ridge, Arkansas.

B. Ramona Sue Corp. Born: 6-10-1935, Tahlequah, Oklahoma.

III. Lora Elizabeth Wakefield (Reinhart). Born: 3-30-1916, Mountainburg, Arkansas. Present address, 803 Cherry Place, Muskogee, Oklahoma.

A. Betty June Reinhart. Born: 3-24-1937, Tahlequah, Oklahoma.

B. Carol Sue Reinhart. Born: 9-28-1938, Tahlequah, Oklahoma.

C. Barbara Ruth Reinhart. Born: 11-25-1943, Tahlequah, Oklahoma.

IV. Amos Edward Wakefield. Born: 5-21-1918, Mountainburg, Arkansas. Present address, 2500 Manilla, Muskogee, Oklahoma.

A. Sharon Lavon Wakefield. Born: 7-1-1943, Sallisaw, Oklahoma.

B. James Edward Wakefield. Born: 12-1-1948, Muskogee, Oklahoma.

C. Deniece Kay Wakefield. Born: 3-11-1953, Muskogee, Oklahoma.

V. Mark M. Wakefield. Born: 12-15-1919, Mountainburg, Arkansas. Present address, 1615 Avondale, Muskogee, Oklahoma.

A. Roy Don Wakefield. Born: 2-12-1940, Tahlequah Oklahoma.

B. Melvin Mark Wakefield. Born: 6-17-1941, Tahlequah, Oklahoma.

VI. James Oren Wakefield. Born: 1-9-1923, Mountainburg, Arkansas. Present address, 1403 South Fulton, Tulsa, Oklahoma.

A. Deborah Gay Wakefield. Born: 8-27-1952, Ft. Worth, Texas.

VII. Harold Lee Wakefield. Born: 6-9-1930, Broken Arrow, Oklahoma. Present address, Porterville, California.

A. Beverly Sue Wakefield. Born: 1-7-1952, Cushing, Oklahoma.

B. Brenda Marlene Wakefield. Born: 10-13-1954, Sanger, California.

VIII. Eunice Faye Wakefield. Born: 9-13-1933, Tahlequah, Oklahoma. Present address, 1807 Callahan, Muskogee, Oklahoma.

Married Jimmy M. Tony.

Descendants Of
HARRY E. BRANNON

I. Murlean R. Brannon. Born: 5-14-1921, Ft. Smith, Arkansas. Present address, Route 3, Box 320, Van Buren, Arkansas.

Married Carrell Garon Owen. Born: 7-28-1911, Van Buren, Arkansas.

II. Wallace E. Brannon. Born: 9-26-1923, Muskogee, Oklahoma. Present address, Box 572-A, Turley, Oklahoma.

III. Marjorie M. Brannon (Mikle). Born: 2-24-1925. Present address, 191 Airport Village, San Jose, California.

IV. Floyd K. Brannon. Born: 12-1-1926 Present address, 191 Airport Village, San Jose, California.

V. Mary Belle Brannon (Grande). Born: 3-4-1928. Present address, 3318 Alum Rock Ave., San Jose, California.

VI. Velva Jean Brannon. Born: 7-26-1930. Present address, 260 N. 3rd, Apt. K, San Jose, California.

Married David Murl Myers, Jr.

VII. Bertha M. Brannon. Born: 3-3-1933. Present address, 1410 N. 5th Street, Ft. Smith, Arkansas.

VIII. John M. Brannon. Born: 12-9-1941, Ft. Smith, Arkansas. Present address, 1410 N. 5th Street, Ft. Smith, Arkansas.

Descendants Of

TENNIE MYRTLE BRANNON HICKERSON

Children by her first husband:

I. Claradean Wheeler Lenard. Present address, Jenny Lind, Arkansas.

II. James Howard Wheeler. Present address, Mountainburg, Arkansas.

III. Donald Edward Wheeler. Present address, 14714 Crossdale Ave., Norwalk, California.

Descendants Of

SARAH C. BRANNON EASLEY

I. Howell Easley. Deceased. Buried in Brannon Cemetery, Health, Arkansas.

Married Louisy Calhoon.

II. Clifford Easley. Present address, Route 1, Fayetteville, Arkansas.

III. Bill Easley. Deceased. Buried at Poteau, Oklahoma.

Married Effie Nolan.

IV. Earnest Easley. Present address, Springdale, Arkansas.

Married Flora Shackleford.

Married Ruby Stufflebeam.

V. Leotus Easley. Deceased. Buried, Brannon Cemetery, Health, Arkansas.

Married Ollie Conrad.

VI. Jesse Easley. Present address, Wesley, Arkansas.

Married Gladys Jorden.

VII. Lemmie Easley. Present address, Fullerton, California.

Married Mammie Sharp.

VIII. Gean Easley. Present address, Fullerton, California.

Married Foy King.

IX. Mary Easley. Present address, Route 1, Combs, Arkansas.

X. Jimmie Easley. Deceased. Buried, Brannon Cemetery, Health, Arkansas.

XI. Stella Easley. Deceased. Buried, Brannon Cemetery, Health, Arkansas.

XII. Edgar Easley. Deceased. Buried, Brannon Cemetery, Health, Arkansas.

Descendants Of
MARGARET V. BRANNON

I. I. M. Nickell. Born: 1-10-1886, Washington County, Arkansas. Died 4-13-1952.

Married 8-11-1911.

II. W. E. Nickell. Born. 3-16-1884, Washington County, Arkansas. Present address, 400-45 Road 400, Kingsburg, California.

Married 7-4-1907.

III. C. H. Nickel. Born: 6-22-1886. Washington County, Arkansas. Present address, a rest home, Weatherford, Texas.

Married 9-4-1910.

IV. Bonnie Nickell. Born: 10-15-1887, Washington County, Arkansas. Present address, Route 2, Broken Arrow, Oklahoma.

Married 8-7-1905, ... Kinkaid.

V. S. M. Nickell. Born: 1-18-1889, Washington County, Arkansas. Died: 11-23-1924, Porum, Oklahoma, Fields Cemetery.

VI. Iva L. Nickell. Born: 3-23-1890. Washington County, Arkansas. Present address, Mrs. Iva L. Maxey, P. O. Box 193, Porum, Oklahoma.

VII. Rosilla Nickell. Born: 6-30-1891, Washington County, Arkansas. Present address, Mrs. Rosilla Browning, P. O. Box 123, Checotah, Oklahoma.

Married 8-22-1909, ... Browning.

VIII. Roy Nickell. Born: 11-13-1892, Washington County, Arkansas. Present address, 1040 Delores St., LaHabra, California.

Married 9-18-1948.

IX. Dave Nickell. Born: 4-30-1894, Washington County, Arkansas. Present address, 2837 Kenoso, Tulsa, Oklahoma.

Married 12-12-1915.

X. Lucy Nickell. Born: 2-8-1896, Flint County, I. T. Present address, Mrs. Lucy Cole, Route 1, Porum, Oklahoma.

Married 5-9-1914, ... Cole.

XI. Clesse Nickell. Born: 3-15-1898, Flint County, I.T.

Married 10-25-1922.

XII. George M. Nickell. Born: 8-31-1899, Flint County, I.T. Deceased, Fields Cemetery, Porum, Oklahoma.

XIII. Oma Nickell. Born: 1-22-1901, Flint County, I.T.

Married 1-28-1919.

XIV. Beulah M. Nickell. Born: 1-12-1903, Flint County, I.T. Present address, P. O. Box 116, Porum, Okla.

Married 4-16-1921, ... Clones.

XV. Vera M. Nickell. Born: 1-23-1905, Adair County, Oklahoma. Deceased, buried Fields Cemetery, Porum, Oklahoma.

Married 1-24-1924.

XVI. M. Surildo Nickell. Born: 2-18-1907, Adair County, Oklahoma. Present address, Mrs. Joe Tinsley, 607 Jefferson, Muskogee, Oklahoma.

XVII. Leon Perry Nickell. Born: 2-13-1909, Muskogee County, Oklahoma. Present address, 2417 Raymond Street, Seattle 8, Washington.

Descendants Of
MARY A. BRANNON

I. Irma McKee. Born: 12-8-1891, Crosses, Arkansas. Present address, Mrs. Irma Clark, Durham, Arkansas.

Married E. Clark.

II. Bernice McKee. Born: ....., Crosses, Arkansas. Present address, Mrs. Thurman Brown, Stockton, California.

Married Thurman Brown.

III. Bertha McKee. Born: 11-29-1894, Crosses, Arkansas. Present address, Mrs. Jack Stewart, Durham, Arkansas.

Married Jack Stewart.

IV. Paul McKee. Born: ....., Crossss, Arkansas. Present address, 303 S. West Street, Fayetteville, Arkansas.

Married Annie May.

V. Silvie McKee. Born: ....., Crosses, Arkansas. Present address, California.

Married Drue Walker.

VI. Ruth McKee. Born: 1-24-1900, Crosses, Arkansas. Present address, Mrs. Ira Hammond, 1201 Woolsey, Fayetteville, Arkansas.

Married Ira L. Hammond. Born: 4-25-1895, Thompson, Arkansas.

VII. Eula McKee. Born: ....., Crosses, Arkansas. Present address, Mrs. Eula Adams, ... California.

VIII. Teddie McKee. Born:..... Crosses, Arkansas. Deceased, buried Brannon Cemetery, Health, Arkansas.

Descendants Of
JOHN WILL BRANNON

I. Gertrude Ethel Brannon. Born: 10-5-1894, Health, Arkansas. Present address, 4715 West 57th Street, Tulsa, Oklahoma.

Married Joe Clark.

A. Mamie Clark. Born: 2-6-1913. Present address, 4717 West 57th St., Tulsa, Oklahoma.

Married Vibert Coplen.

1. Judy Coplen.
2. Jo Ann Coplen.

B. Anna Clark. Born: 7-30-1915. Present address, Stinnett, Texas.

Married R. C. Ballard.

1. Kenneth Ray Ballard.
2. Lou Jean Ballard.
3. Phyllis Ann Ballard.
4. Robert Coleman Ballard.
5. Delia Mae Ballard.
6. Janice Pearl Ballard.
7. J. R. Ballard.
8. Nelda Faye Ballard.

C. Allen J. Clark. Born: 2-24-1918. Present address, 259 East 46th St., Tulsa, Oklahoma.

Married Dorothy Sattler.

1. Jimmie Alden Clark.
2. Denorah Lynn Clark.

D. Ella Mae Clark. Born: 10-18-1928. Present address, 4333 S. 28th West Ave., Tulsa, Oklahoma.

Married William Myers.

1. Sandra Marie Myers.
2. Edith Karen Myers.

II. Elsie Helen Brannon. Born: 11-13-1895, Health, Arkansas. Present address, Route 1, Tahlequah, Okla.

Married Robert L. Sellers.

A. Josie Sellers. Born: 8-13-1914. Present address, Stroud, Oklahoma.

Married Clarence Cook.

1. Mac Allen Cook.
2. Roy Gene Cook.
3. Paul William Cook.
4. Robert Glenn Cook.

B. Arthur Lee Sellers. Born: 12-1-1919. Present address, Route 2, Stroud, Oklahoma.

Married Grace Lee.

C. Charles Thomas Sellers. Born: 10-7-1916. Present address, Route 9, Tulsa, Oklahoma.

Married Iva Crow.

1. Doris Evelyn Sellers.
2. Nora Jean Sellers.
3. Jimmie Darrell Sellers.

D. William Laverne Sellers. Born: 11-10-1921. Present address, Sapulpa Oklahoma.

Married Delilah Haddock.

1. Garry Sellers.
2. Nora Jean Sellers.
3. Jimmie Darrell Sellers.

E. Ada Belle Sellers. Born: 3-1-1926. Present address, Sapulpa, Oklahoma.

Married Stanley Ward.

1. Peggy Ward.
2. Sharon Ward.

F. Bonnie Ann Sellers. Born: 2-17-1932. Present address, Oklahoma City, Oklahoma.

Married Marvin Mulkey.

G. Vera Sellers. Born: 11-22-1933. Present address, Sapulpa, Oklahoma.

Married Glenn Stephens.

1. Shirley Stephens.
2. Glendy Stephens.

H. Dorothy June Sellers. Born: 9-24-1936.

III. Virgil T. Brannon. Born: 3-17-1897, Health, Arkansas. Present address, Route 3, Muskogee, Oklahoma.

Married Yonah Ragsdale.

A. Louise Mamie Brannon (Tucker). Born: 2-21-1919.

1. Glenn Morgan Tucker.

B. Marie Brannon. Born: 4-21-1921. Present address, 109 West Lilac Court, Oklahoma City, Okla.

Married Clarence Davenport.

1. Virgil Davenport.
2. Janet Davenport.

C. Frankie Lee Brannon (Dickey). Born: 11-23-1928. Present address, Muskogee, Oklahoma.

1. Gary Dickey.

D. Mary Ann Brannon. Born: 6-1-1933. Present address, 1043 N. 76th East Ave., Tulsa, Oklahoma.

Married George Arcner.

E. Harold Dean Brannon. Born: 10-3-1936.

F. John William Brannon. Born: 12-11-1939.

IV. Susie Olas Brannon. Born: 10-15-1898, Health, Arkansas. Died: 8-29-1945. Buried, Sunrise Cemetery, Kelleyville, Oklahoma.

Married Joshua D. Goodman.

A. Walter M. Goodman. Born: 12-28-1915. Present address, Sapulpa, Oklahoma.

B. Russell Pleasant Green Goodman. Born: 4-4-1918. Present address, Kelleyville, Oklahoma.

Married Wanda Wilson.

1. Barbara Goodman.
2. Billie Goodman.

C. Joshua David Goodman. Born: 3-4-1926. Present address, Kelleyville, Oklahoma.

1. David Goodman.
2. Susan Goodman.
3. Glenn Goodman.

V. Hurshel R. Brannon. Born: 11-27-1900, Health, Arkansas. Present address, Veterans Home, Wadsworth, Kansas.

VI. Claude E. Brannon.. Born: 10-8-1902, Crosses, Arkansas. Present address, Kelleyville, Oklahoma.

Married Earline Rogers.

A. Claudia Brannon. Born: 12-4-1930. Present address, 519 S. Tomona, Berea, California.

Married Walter McAdams.

1. Gwendolyn Jo McAdams.
2. Lindia Diane McAdams.
3. Walter Richard McAdams.
4. Margie Earline McAdams.

B. Margie Brannon. Born: 11-9-1932. Present address, 701 N. Cincinnati, Tulsa, Oklahoma.

Married Ronnie Hurley.

1. Donald Hurley.
2. Betty Hurley.

C. Eulena Brannon (Hudson). Born: 6-17-1934. Present address, 701 N. Cincinnati, Tulsa, Oklahoma.

D. Jackie Brannon. Born: 2-8-1937. Present address, Malvern, Arkansas.

Married Jerry Wright.

1. Jerry Wright.

VII. Orpha Rosa Brannon. Born: 3-21-1904, Health, Arkanas. Present address, 7335 S. Lewis, Tulsa, Okla.

Married Alfred Ward.

A. Cecil Byron Ward. Born: 2-4-1922. Present address, 1108 East 7th, Bartlesville, Oklahoma.

Married Dorothene Creekmore.

1. Donna Gayle Ward.
2. Susan Lee Ward.

B. Mary Florence Ward. Born: 12-15-1923. Present address, 7309 S. Lewis, Tulsa, Oklahoma.

Married Frank Watson.

C. Byrl Henry Ward. Born: 5-18-1925. Present address, 3406 Interurban Drive, Bartlesville, Oklahoma.

Married Jane Cole.

D. Frances Elouise Ward. Born: 9-4-1933. Present address, 330-55th Street, New Port News, Virginia.

Married Ernest R. Yager. With U. S. Army.

E. Everett Leon Ward. Born: 10-8-1940.

VIII. Maud Gladys Brannon. Born: 2 - 14 - 1906, Health, Arkansas. Present address, Mrs. Allen Tarter, P. O. Box 110, Hagerman, New Mexico.

Married Johnny Murray. Died: 10-15-1932.

A. Alma Ruth Murray. Born: 7-2-1926. Present address, 2626 Ave. B, Carlsbad, New Mexico.

Married Bill Little.

1. Joy Lynn Little.
2. Ruth Ann Little.

B. Robert Lee Murray. Born: 3-9-1930. Present address, 424 N. 12th Street, Albuquerque, New Mexico.

C. John Clark Murray. Born: 6-6-1932. With U. S. Navy.

IX. Clarence W. Brannon. Born: 12-14-1907, Crosses, Arkansas. Present address, 3206 East Admiral, Tulsa, Oklahoma.

Married Vera Malone.

X. Lois Delphia Brannon. Born: 9-26-1909, Welling, Oklahoma. Present address, 256 Beulah Drive, Roseburg, Oregon.

Married Doyle Ratliff.

A. Bettye Ratliff. Born: 9-7-1929. Present address, Mrs. Leo D. Wilcox, Star Route, Hinkley, California.

Married Leo D. Wilcox.

1. Darlene Wilcox.
2. Gayle Wilcox.

B. Robert Ratliff. Born: 3-31-1931. Present address, Roseburg, Oregon.

Married Betty Shoults.

C. Sharon Sue Ratliff. Born: 6-1-1942.

D. Doyla Kaye Ratliff. Born: 1-29-1949.

XI. Cleo Lyda Brannon. Born: 8-15-1911, Welling, Oklahoma. Present address, 2186 Colony Ave., Mountain View, California.

Married Jack Cooper.

A. Fred James Cooper. Born: 12-20-1930. Present address, 557 Pilot Knob Drive, Sunnyside, California.

Married Norma Jean Wagner.

1. Fred Cooper, Jr.

B. Joel Lewis Cooper. Born: 10-15-1932. Present address, 438 Hope Street, Mountain View, California.

Married Vivian Moore.

C. Jack Cooper. Present address, Mountain View, California.

D. Charles Howard Cooper. Born: 12-16-1936.

E. Gerald Davaine Cooper. Born: 9-1-1938.

F. Kathryn Oleta Cooper. Born: 2-11-1940.

G. Donald Gene Cooper. Born: 1-1-1942.

H. William Harvey Cooper. Born: 1-19-1944.

I. Tommie Floyd Cooper. Born: 7-2-1945.

J. Charlotte Beth Cooper. Born: 8-4-1949.

XII. Mrs. Walker Ogden. Kilgore, Texas.

XIII. Ray Brannon. 2149 North Delaware Place, Tulsa, Oklahoma.

Descendants Of
NATHAN ALMARINE BRANNON

1. Oscar Brannon. Born: 12-22-1899, Crosses, Arkansas. Died: 8-30-1932, Spade Mountain, Oklahoma.

Married Ada Rachael Brannon. Born: 8-19-1900, Miller County, Missouri. Present address: 7801 West 16th St., Tulsa, Oklahoma, Route 6, Box 475-A.

A. Tolet Brannon Wainwright. Born: 3-31-1920, Stilwell, Okla. Present address: Tolet Nona Wainwright, 1602 S. 75th West Ave., Tulsa, Oklahoma.

B. Violet Ona Brannon Crow. Born: 3-31-1920, Stilwell, Oklahoma. Present address: Route 6-B, Tulsa, Oklahoma.

C. Amy Marie Brannon Kelly. Born: 9-15-1922, Stilwell, Oklahoma. Present address: Route No. 6, Box 75-A, Tulsa, Oklahoma.

D. Irene May Brannon Balew. Born: 11-8-1924, Ottawa City, Oklahoma. Present address: Sand Springs, Oklahoma.

E. Marivella J. Brannon Kidd. Born: 11-7-1927, Stilwell, Oklahoma. Present address: Route 6, Box 75-A, Tulsa, Oklahoma.

F. Alva Vernie Brannon. Born: 9-8-1930, Stilwell, Oklahoma. Present address: 2333 S. Olympia, Tulsa, Oklahoma.

II. Ethel Brannon Walker. Born: 3-28-1901, Stilwell, Oklahoma. Present address: 11015 S. Cornelia Ave., Fresno, California.

Married Walter Lee Walker. Born: 7-16-1895, Westville, Oklahoma.

A. Betty Lou Walker Harris. Born: 1-31-1932, Broken Arrow, Oklahoma. Present address: 5043 West Floral Ave., Fresno, California.

1. Brenda Louise Harris. Born: 2-9-1950, Fresno, California.

2. Glenda Ruth Harris. Born: 5-9-1951, Fresno, California.

3. Pamela Diana Harris. Born: 8-7-1954, Fresno, California.

B. Randall B. Walker. Born: 2-2-1934, Tulsa, Oklahoma.

C. Wendall L. Walker. Born: 2-2-1934, Tulsa, Oklahoma.

D. Kenneth L. Walker. Born: 4-10-1935, Tulsa, Oklahoma.

E. Donald Ray Walker. Born: 4-19-1940, Claremore, Oklahoma.

F. Irma Jean Walker. Born: 7-16-1942, Broken Arrow, Oklahoma.

G. Mary Alice Walker. Born: 7-25-1947, Fresno, California.

H. Howard Edward Walker. Born: 7-3-1930, Broken Arrow, Oklahoma. Present address: 3486 Clay Street, Fresno, California.

I. Harold L. Walker. Born: 6-26-1921, Stilwell, Oklahoma. Present address: 1400 S. Cypress, Casper, Wyoming.

1. Harold LeRoy Walker. Born: 12-19-1942, Superior, Wyoming.

2. Gerald L. Walker. Born: 4-1-1946, Superior, Wyoming.

J. Haskell Walker. Born: 2-18-1924, Stilwell Oklahoma. Present address: 2426 S. Rowell Street, Fresno, California.

H. Geneva Walker Bowlin. Present address: 1040 Eleventh Street, Fresno, California.

III. Nina V. Brannon Nolan. Born: 2-5-1910, Porum, Oklahoma. Present address: Gypsum, Colorado.

A. Pete Nolan. Born: 5-3-1938, Gypsum, Colorado.

IV. Carl Brannon. Present address: McAllister, Oklahoma.

V. Harvey Lee Brannon. Born: 10-6-1918, Adair County, Oklahoma. Present address: 226 West 26th Place North, Tulsa, Oklahoma.

A. Calvin Harvey Brannon. Born: 9-18-1942, Collinsville, Oklahoma.

B. Stephen Duane Brannon. Born: 6-24-1947, Tulsa, Oklahoma.

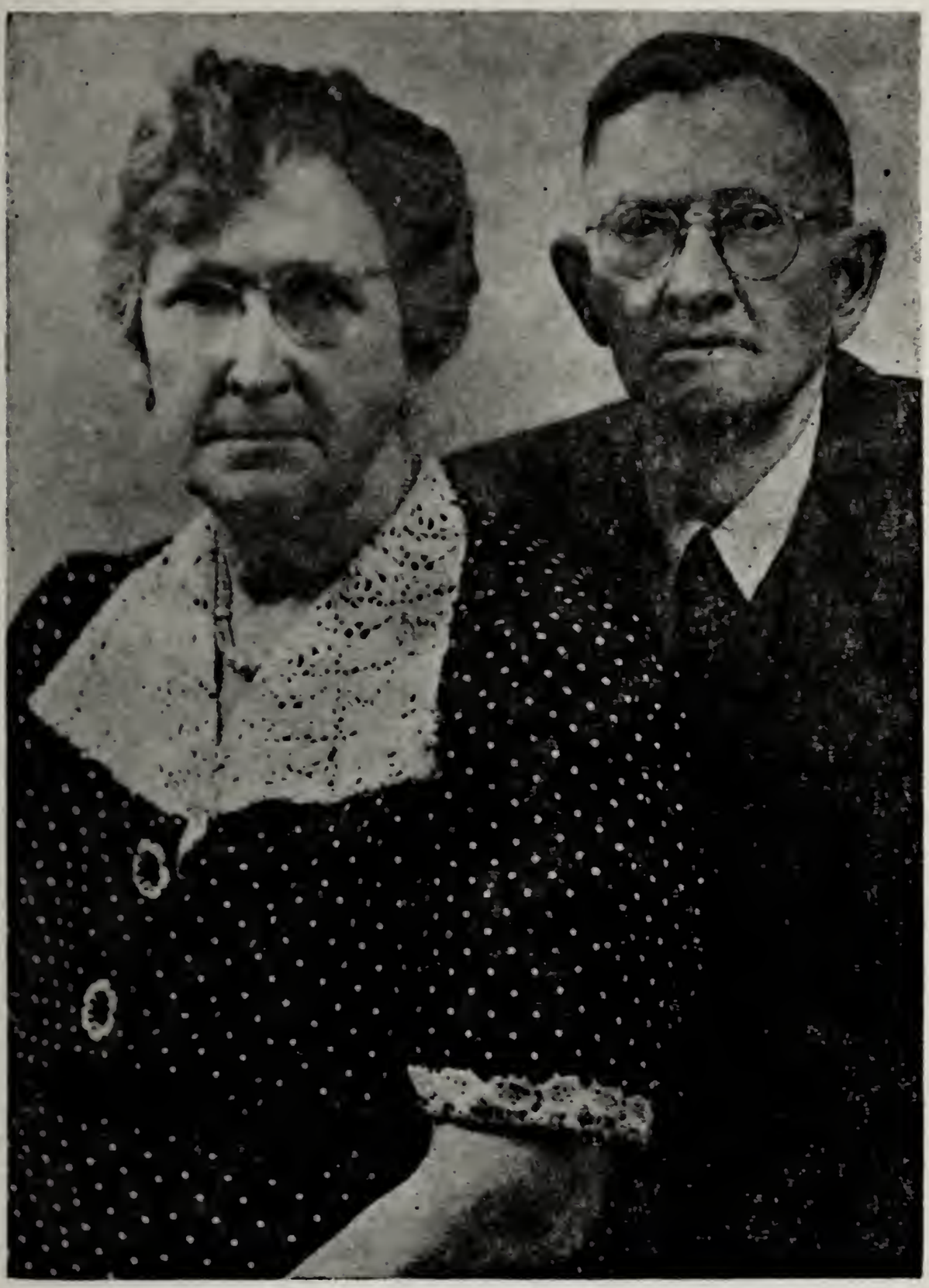

ROSA CREEKMORE BRANNON — DENNY H. BRANNON

1881 - ..... 1875 - 1950

Descendants Of

DENNIE HARRISON BRANNON

I. Dottie Brannon. Deceased. Buried Brannon Cemetery, Health, Arkansas.

II. Jewell Brannon. Born: 6-3-1905, Health, Arkansas. Present address: Route 2, Winslow, Arkansas.

Married Okie R. Miller. Born:..... 1902, Turtle Creek, W. Virginia. Present address: Route 2, Winslow, Arkansas.

III. Dorothy J. Brannon. Born: 8-30-1909, Health, Arkansas. Present address: Rt. 2, Winslow, Arkansas.

Married Harvey Parrish.

IV. Gleema Mae Brannon. Deceased. Buried Brannon Cemetery, Health, Arkansas.

Descendants Of

JEWEL BRANNON MILLER

I. Norman E. Miller. Born: 6-10-25, Health, Arkansas. Present address: Route 2, Winslow, Arkansas.

Married Bonnye Davis. Born:..... Winslow, Arkansas. Present address: Route 2, Winslow, Arkansas.

A. Judy Miller. Born: 2-16-48, Fayetteville, Arkansas.

B. Ronnie Miller. Born: 3-11-1951, Mulberry Arkansas.

II. Loradean Miller. Born: 9-13-1923, Health, Arkansas. Present address: Route 2, Prairie Grove, Arkansas.

Married Austin Mullen.

A. Austine Mullen. Born: 7-10-1943, Fayetteville, Arkansas.

B. Arlene Mullen. Born: 8-17-1946, Fayetteville, Arkansas.

C. DeWayne Mullen. Born: 1-1-1948, Fayetteville, Arkansas.

D. Darrell Mullen. Born: 9-30-1952, Mulberry, Arkansas.

E. Deborah Mullen. Born: 9-10-1954, Mulberry, Arkansas.

F. Nelda Mullen. Born: 3-2-1956, Prairie Grove, Arkansas.

III. Aubrey Gene Miller. Born: 11-24-1927, Health, Arkansas. Died: 7-11-1942. Buried Brannon Cemetery.

IV. Everett Dale Miller. Born: 11-20-1930, Health, Arkansas. Present address: 346 Hungerford, Haysville, Kansas.

Married Floy Bell (Tencie) Davis.

A. Wanda Miller. Born: 9-10-1949, Mulberry, Arkansas.

B. Patricia Miller. Born: 9-30-1953, Wichita, Kans.

C. Rickie Miller. Born: 11-19-1957, Wichita, Kans.

V. Jerry Rene Miller. Born: 7-14-1943, Health, Arkansas. Present address: Route 2, Winslow, Arkansas.

Descendants Of
WAYNE MABERN BRANNON

I. Mamie Lee Brannon. Born: 6-14-1907, Stilwell, Oklahoma. Present address: Butler, Kansas.

Married Walter Elvington. Born: 3-10-1888, Huntsville, Arkansas.

A. Laura Mae Wherry Davis. Born: 5-2-1925, Stilwell, Oklahoma. Present address: Aikin, S. Carolina.

B. Ferdean Levern Elvington. Born: 3-17-1928, Jenks, Oklahoma. Deceased. Buried Broken Arrow, Oklahoma.

C. Jessie Lee Elvington Toon. Born: 6-29-1929, Tulsa, Oklahoma. Present address: Mrs. Raymond Toon, Route 4, Broken Arrow, Oklahoma.

D. Betty Jean Elvington Schultz. Born: 11-7-1931, Tulsa, Oklahoma. Present address: Mrs. John A. Schultz, Oklahoma City, Oklahoma.

E. Alma June Elvington Spears. Born: 6-14-1935, Broken Arrow, Oklahoma. Present address: Mrs. L. D. Spears, Kingston, Tennessee.

F. Opal Euphasine Elvington. Born: 2-26-1941, Broken Arrow, Oklahoma.

G. Shirley Jannette Elvington. Born: 10-3-1949, Tulsa, Oklahoma.

II. Edgar Denis Brannon. Born: 3-28-1909, Stilwell, Oklahoma. Present address: 4671 West Dinuba Ave., Fresno, California.

Married Virgie Theo Fuson. Born: 7-17-1909, ...Kentucky.

A. Zola Ellen Farris. Born: 4-17-1931, Hulbert, Oklahoma. Present address: Route 1, Box 231, Caruthers, California.

B. Cpl. Dolph Odas Brannon. Born: 11-14-1933, Stilwell, Oklahoma. Present address: Ft. Lewis Washington.

C. Zelma Christine Nason. Born: 11-16-1935, Wagner, Oklahoma. Present address: 4671 West Dinuba Ave., Fresno, California.

D. Loretta Leigh Brannon. Born: 9-28-1942, Fresno, California.

III. Carlis Denton Brannon. Born: 4-28-1915, Stilwell, Oklahoma. Present address: Route 4, Stilwell, Okla.

Married 10-15-1938, Ellen Latta.

A. Cora Youvone Brannon. Born: 7-1-39.

B. Reba Brannon. Born: 6-10-1940.

C. Harold Lee Brannon. Born: 4-22-1941.

D. Frances Marie Brannon. Born: 4-29-1942.

E. Thomas Gene Brannon. Born: 6-30-1943.

F. Eva Edith Brannon. Born: 3-11-1945.

G. Estell Eddie Brannon. Born: 3-11-1945.

H. Beverly Ann Brannon. Born: 6-28-1950.

I. Brenda Sue Brannon. Born: 6-28-1950.

IV. Ruby Jewell Brannon. Born: 1-26-1917, Stilwell, Oklahoma. Present address: Raisin City, California.

Married Ralph Elvington. Born: 1-7-1910, Sallisaw, Oklahoma.

A. Jackie L. Elvington. Born: 4-22-1934.

B. Bobbie Lee Elvington. Born: 1-9-1936.

C. Patsy Euphasine Elvington. Born: 5-15-1940.

D. Mickey Ruth Elvington. Born: 9-4-1942.

V. Zelma Ruth Brannon Vick. Born 9-26-1918, Stilwell, Oklahoma. Present address: Route 1, Box 80, Caruthers, California.

Married Edward James Vick. Born: 10-24-1909.

A. Billy Dean Vick. Born: 7-24-1938, Sand Springs, Oklahoma.

B. Allia Mae Vick. Born: 3-16-1940, Stilwell, Oklahoma.

C. Thaden Odell Vick. Born: 6-9-1946, Fresno, California.

D. Adilda Roy Vick. Born: 4-18-1937. Died: 11-10-1937.

VI. Carrie Coeta Brannon Vick. Born: 10-29-1924, Stilwell, Oklahoma. Present address: Route 1, Box 229, Caruthers, California.

Married Stanley David Vick. Born: 8-3-1916, Ellijoy, Georgia.

A. Gary Don Mosley Vick. Born: 12-22-1942, Salinas, California.

B. Diane Vick. Born: 8-14-1949, Fresno, California.

VII. Lela Brannon. Present address: Route 4, Stilwell, Oklahoma.

Married Earnest O'Neal.

VIII. Foss M. Brannon. Present address: Route 4, Stilwell, Oklahoma.

Married Hailey Elvington.

POLLY BRANNON BISHOP

Descendants Of
MARY POLLY BRANNON BISHOP

I. Sarah Ann Bishop. Born: 10-29-1848, Spartanburg County, S. C.

Married 3-18-1869, Albert P. Clement. Born: 4-5-1847.

II. Mary E. Bishop. Born: 12-9-1849, Spartanburg County, S. C.

Married 10-13-1870, Daniel Willis.

III. Cassandra A. Bishop. Born: 8-17-1851, Spartanburg County, S. C. Died: 1938, Ashville, N. C. No issue.

Married 9-30-1888, Rev. Morgan.

IV. Louisa R. Bishop. Born: 11-5-1852, Spartanburg County, S. C. Died: Campobello, S. C.

Married 9-20-1877, Hampton Alverson. Born: 10-8-1852.

V. Nancy A. Bishop. Born: 3-3-1854, Spartanburg County, S. C. Died: 1922, Fair Forest, S. C.

Married 8-26-1877, Wm. Ellis Collins. Born: 1855. Died: 1940.

VI. Robert S. Bishop. Born: 3-25-1856, Spartanburg County, S. C. Died: 7-17-1857, Spartanburg County, S. C.

VII. Dudley H. Bishop. Born: 4-17-1858, Spartanburg, County, S. C. Last reported in West Texas in 1900.

VIII. James A. Bishop. Born: 2-15-1860, Spartanburg County, S. C. Last reported in Wyoming, 1923.

IX. Peter S. Bishop. Born: 12-10-1861, Spartanburg County, S. C. Died: 8-15-1949, Altadena, California.

X. Emma C. Bishop. Born: 10-22-1863, Spartanburg, S. C.

Married 1890, Amos Porter.

XI. Rosa B. Bishop. Born: 9-1-1865, Spartanburg County, S. C.

Married Franklin Stone.

XII. Judy Bishop. Born: 3-15-1867, Spartanburg County. Died: 9-19-1868, Spartanburg County, S. C.

XIII. Barney Brannon Bishop. Born: 11-29-1868, Spartanburg County, S. C. Died: 5-3-1953.

Married 9-5-1898, Mamie Howie. Born: 12-18-1869. Died: 12-18-1931.

XIV. Thomas E. Bishop. Born: 5-21-1870, Spartanburg County, S. C. Died: 6-18-1870, Spartanburg County, S. C.

XV. Hattie Bishop. Born: 2-13-1872, Spartanburg County, S. C. Died: 7-31-1892, Spartanburg County, S. C., Brannon Cemetery. Killed in an accident in the home.

Descendants Of
SARAH ANN BISHOP CLEMENT

I. Mary Ella Clement. Born: 12-10-1869, Spartanburg County, S. C. Deceased. No children.

Married ....., Dr. T. G. Cooksey.

II. Cassandra Medora Clement. Born: 2-19-1871, Spartanburg, S. C.

Married Sidney A. Cantrell.

A. Dennis Cantrell. Present address, Spartanburg, S. C.

III. Ida Clement. Born: 12-1-1873, Spartanburg County. Retired school teacher. Present address, Union, S. C.

IV. Eva Clement. Born: 4-23-1878, Spartanburg, S. C. Present address, 715 East Pine, Altadena, California.

Married Rufus E. Bruce.

V. Elliot Oscar Clement. Born: 11-30-1875, Spartanburg, S. C.

Married Marion Roberson.

VI. Clara Lee Clement. Born: 2-28-1881, Spartanburg, S. C.

Married Robert E. White.

A. Robert E. White. Deceased.

B. Sara E. White. Born: 2-21-1904.

Married Roy A. Hoganfe.

1. Robert Charles Hoganfe. Present address, 3512 Montrose Ave., Richmond 22, Virginia.

C. Thelma White. Born: 12-10-1910. Present address, Orangeburg, S. C.

Married Reddick A. Bowman.

1. Wesley Bowman.
2. Dicky Bowman.

VII. Anna B. Clement. Born: 12-8-1886, Spartanburg, S. C.

Married Clarence L. McEachern.

A. Clement L. McEachern.

B. May McEachern.

Second marriage, Rev. Geo. P. White.

C. George Anna White.

VIII. Delos Clement. Born: 10-27-1883, Spartanburg County, S. C.

Married Belle Davis.

A. Lynn Clement.

B. Lora Clement.

IX. Lora Amelia Clement. Retired Baptist Missionary. Served 44 years in China and Malaya. Present address, Union City, S. C.

Descendants Of
LOUISA R. BISHOP ALVERSON

Louisa R. Bishop. Born: 11-5-1852, Spartanburg County, S. C. Died:.....

Married 9-20-1877, Hampton Alverson. Born: 10-8-1852. Died:.....

Children:

I. Oliver Lenard Alverson. Born: 11-25-1878, Spartanburg County, S. C.

Married Lula Blackwell. Born:.....

A. Elred Alverson. Born:.....
Present address: .....

B. Troy Alverson. Born:.....

Present address: Henderson, N. C.
Married, Mary White. Born:.....

C. Bernice Alverson. Born:.....
Present address: .....

D. Juanita Alverson. Born:.....
Present address: Detroit, Michigan.

E. Barney Alverson. Born:.....
Present address: .....

F. Jerry Alverson. Born:.....
Present address: .....

II. Eddie Walter Alverson. Born: 3-17-1880, Spartanburg County, S. C. Died: 8-7-1946, Spartanburg, S. C.

Married 3-26-1914, Maude McAbee. Born:.....
Present address, 140 Bomar Ave., Spartanburg, S. C.

III. Wm. Crawford Alverson. Born: 3-27-1882, Spartanburg County, S. C. Died: 5-30-1941, Spartanburg County, S. C.

Married Eva Bishop.

A. Emma Alverson.

B. Sarah Alverson.

C. Ruby Alverson.

D. W. C. Alverson, Jr.

E. Johnie.

Second marriage, May Dempsey. Born:_____.

F. Charles Alverson. Born:_____, Spartanburg County, S. C. Present address, Highway Patrolman, Spartanburg, S. C.

Married Ruby Easterly.

1. Sandy Alverson. Born: 1954, Spartanburg, S. C.

G. Albert Alverson. Born:_____, Spartanburg, S. C. Present address, Roebuck, S. C.

Married Luella_____, Born:_____.

IV. Dennie Waitsy Alverson. Born: 5-16-1884, Spartanburg County, S. C. Present address, _____, N. C.

Married Nan Shields. Born:_____.

A. Dewitt Alverson. Born:_____.

V. Maude Alverson. Born: 6-8-1886, Spartanburg, S. C. Present address, Charleston, W. Va. (Reg. Nurse).

Married Lewis Chessman.

A. Hannah Chessman.

B. Doris Chessman.

VI. Perry Lucius Alverson. Born: 10-2-1888, Spartanburg County, S. C. Present address, Monroe, Michigan. (Works in Ford Plant).

Married_____.

VII. Ruby (Lum) Alverson. Born: 10-19-1890, Spartanburg County, S. C. Present address, Tryon, N. C. (No children).

Married Claud Moore. Born: .....

VIII. Minnie Lou Alverson. Born: 11-8-1893, Spartanburg County, S. C. Present address, ...

Married Chess Lancaster. Born: .....

A. Louise Lancaster. Born: .....
Present address: .....
Married Fred.....

B. Pinkney Lancaster. Born: .....
Present address: Landrum, S. C. Has Auto Shop.
Married Mary Smith.

1. Anna Kay Lancaster. Born: 1946, Landrum, S. C.

C. Samuel Lancaster. Born: .....
Present address: Spartanburg, S. C.
Married Nancy.....

1. Patricia Lancaster. Born: (about) 1944.

D. Clifford Lancaster. Born: .....
Present address: Landrum, S. C.
Married Gertrude.....

1. Ronnie Lancaster. Born: .....
Present address: Landrum, S. C.
2. Joyce Lancaster. Born: .....
Present address: Landrum, S. C.

E. Rosa Lancaster. Born: .....
Present address: Drayton Mills, Spartanburg, S. C.
Married Carl Rogers.

1. Rocky Rogers.
2. Carol Rogers.
3. Lou Ann Rogers.

Descendants Of

NANCY A. BISHOP COLLINS

I. Mary Lelia Collins. Born: 6-25-1878. Died: 1947. Fair Forrest, S. C.

Married Dr. D. R. Norman.

II. Cora M. Collins. Born: 1879. Died: 1954.

Married 4-18-1909, Henry G. Walker.

III. Ethel Collins. Born: 1881. Died: 1955.

Married 1906, W. D. Giles.

IV. James A. Collins. Born: 3-23-1883. Died: 2-18-1927, Miami, Florida.

Married 9-29-1907, Della Reid Royston. Born: 9-10-1885, Spartanburg County, S. C. Present address, Mrs. Della R. Collins, The Roystone Acres, Route 1, Inman, S. C.

A. George Bishop Collins. Born: 10-3-1908. Present address, Miami, Florida.

Married 1-9-1923, Roberta Mildred Unland.

1. Loyd Bishop Collins. Born: 10-9-1937.
2. Carrol Elaine Collins. Born: 9-20-1941.
3. Donald Royston Collins. Born: 9-2-1946.
4. Robert Wright Collins. Born: 9-2-1946.

B. James Alec Collins. Born: 1-6-1911. No children. Married Louisa E. Fuller.

C. Mary Leila Collins. Born: 9-19-1913. Died: 6-25-1916.

D. Nancy Ethel Collins. Born: 2-18-1916.

Married James Kenneth Clark.

1. James Kenneth Clark. Born: 9-10-1934.

Second marriage 1-25-1933, James Morris DuBose.

2. Andrea Morris DuBose. 8-14-1934.

E. William Royston Collins. Born: 6-20-1918.

Married 6-29-1946, Elizabeth Virginia Litzer.

1. James Royston Collins. Born: 4-23-1950.
2. Stephen Brian Collins. Born: 3-2-1952.
3. Christopher Lee Collins. Born: 1-11-1954.

F. Joe Brian Collins. Born: 2-15-1924.

Married 7-2-1955, Lovenie H. Wix.

1. Teresa Louisa Collins. Born: 2-6-1957.

Descendants Of
MARY E. BISHOP WILLIS

I. Ora Willis. Deceased.

II. Lila Maud Willis. Present address, Mrs. Robert E. Cudd, 393 S. Church St., Spartanburg, S. C.

III. Ida May Willis. Present address, Mrs. C. C. Finch, Boiling Springs, S. C.

Married C. C. Finch.

Descendants Of
ROSA B. BISHOP MORGAN

I. Cora Morgan. Present address, Mrs. W. E. Broome, 21 Fremont St., West Ashville, N. C.

Married W. C. Broome.

Descendants Of
BARNEY BRANNON BISHOP

I. Barney Brannon Bishop. Born: 10-3-1899, Spartanburg County, S. C. Present address, 121 Glen Ridge Av., Tampa 10, Florida.

Married 8-9-1922, Ruth Evelyn Moore. Born: 6-16-1900.

A. Mary Evelyn Bishop. Born: 9-1-1924. Died: 3-31-1926.

B. Ruth Ann Bishop. Born: 3-16-1927.

Married 7-14-1951, John A. Trueman.

C. Barney Brannon Bishop, III. Born: 11-11-1928.

Married 7-2-1949, Frances Wall. Born: 8-16-1928.

1. Steven Brannon Bishop. Born: 1951.
2. Linda Ann Bishop. Born: 1956.

Descendants Of
EMMA C. BISHOP PORTER

I. Eula Porter. Born:_____. Present address, Mrs. Carlton Hayden, Tenaha, Texas.

II. Mable Porter. Born:_____. Present address, Mrs. Mable Brannon Rogers, Center, Texas.

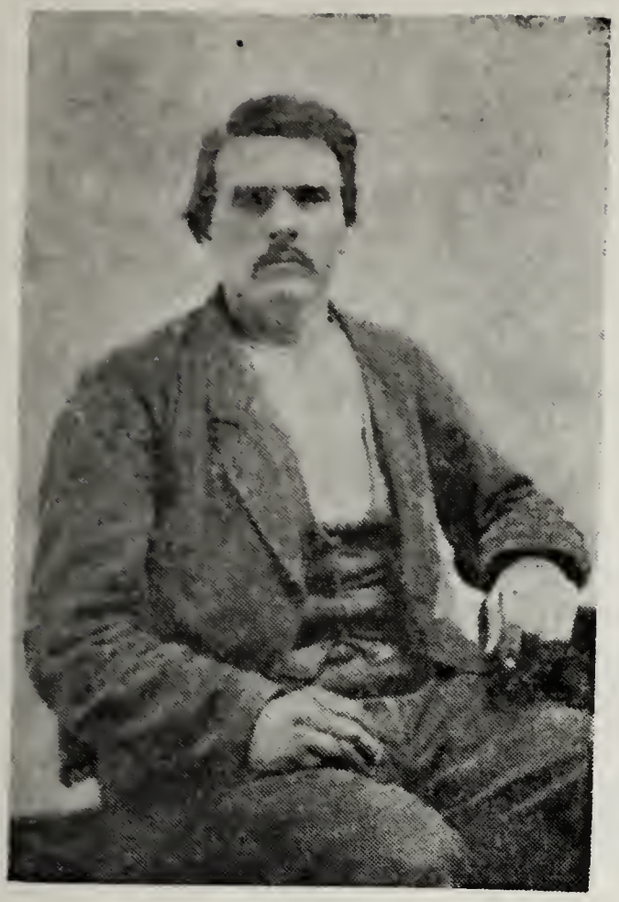

WILLIAM HARRISON BRANNON

HARRIETT SEAY BRANNON

Descendants Of
WILLIAM HARRISON BRANNON

I. John Robert Brannon. Born: 9-5-1857, Inman, S. C. Died: 1-25-1926, Inman, S. C.

Married 1-19-1882, Amanda Bishop. Born: 1-19-1857, Spartanburg County, S. C. Died: 2-10-1928, Inman, S. C.

II. Judith Louisa Brannon. Born: 11-5-1859, Inman, S. C. Died:....., Spartanburg County, S. C.

Married 2--9-1881, Frank V. Hall.

III. Mary Ellan Brannon. Born: 9-23-1862, Inman, S. C. Died: 12-15-1928, Inman, S. C. Buried on her Golden Wedding Anniversary.

Married 12-16-1878, James Govan Mabry. Born: 8-28-1855. Died: 12-17-1939, Inman, S. C.

IV. Margaret Brannon. Born: 10-18-1869, Inman, S. C. Died: 7-12-1888, Spartanburg County, S. C.

Married 11-14-1886, W. D. Weatherford.

V. Martha Caroline Brannon. Born: 10-18-1869, Inman, S. C. Died:....., Spartanburg County, S. C.

Married 11-21-1886, John Henry Burnette. Born: 11-29-1958.

VI. Harriet Emma Brannon. Born: 2-16-1880, Inman, S. C. Present address, Mrs. J. E. Hightower, Route 1, Inman, S. C.

Married 11-8-1903, John Edward Hightower. Born: 9-8-1881. Died: 10-23-1855, Spartanburg County, S. C.

Descendants Of
JOHN ROBERT BRANNON

I. William Oscar Brannon. Born:_____, 1883, Spartanburg County. Died:_____, 1959, Inman, S. C.

Married Sallie Page.

II. Palmer Presley Brannon. Born: _____, 1885, Spartanburg County. Died: 12-31-1957, Inman, S. C.

Married Elizabeth McElrath.

III. Lovenia Brannon. Born:_____, 1889, Spartanburg County. Died: 8-10-1919, Spartanburg County, S. C.

Married George Powers.

IV. Judson Brannon. Died in infancy.

V. Hattie Gertrude Brannon. Born:_____, 1891, Spartanburg County, S. C. Present address, Mrs. Oscar L. Cannon, Route 3, Spartanburg, S. C.

Married Oscar Lee Cannon.

VI. Wilbur A. Brannon. Born:_____, 1894, Spartanburg County, S. C. Present address, Route 1, Inman, S. C.

Married December, 1916, Ollie High. Born:_____.

VII. Rosa Kate Brannon. Born:_____, 1897, Spartanburg County. Present address, Mrs. Wade Gwinn, Route 3, Inman, S. C.

Married Wade Gwinn.

Descendants Of
WILBUR A. BRANNON

I. Loran Maurice Brannon. Born:....., Inman, S. C. Present address, 8304 Fair Forest Road, Spartanburg, S. C.

II. Melba Katherine Brannon. Born:....., Inman, S. C. Present address,.....

Married .....Prince.

III. Cyrus Lamar Brannon. Born:....., Inman, S. C. Present address, ...

IV. John Debose Brannon. Born:....., Inman, S. C. Present address, ...

V. Edward Lee Brannon. Born:....., Inman, S. C. Present address, ...

VI. James Calhoun Brannon. Born:....., Inman, S. C. Present address, ...

VII. Betty Iris Brannon. Born:....., Inman, S. C. Present address, ...

Married .....Mathis. Born:.....

Descendants Of
WILLIAM OSCAR BRANNON

I. William Brannon. Gramling, S. C..

II. Genelle Brannon. Route 1, Inman, S. C.

III. Mrs. Allen Phillips. Inman, S. C.

IV. Mrs. Grady Owens. Spartanburg, S. C.

Descendants Of

MARY ELLEN BRANNON MABRY

I. Hattie Mabry. Born: 6-4-1880, Spartanburg County, S. C. Died: 5-17-1917, Spartanburg County.

Married Furman Caldwell.

A. Mossie Caldwell.
Married John Bramlett.
1. Furman Bramlett.
2. Wendall Bramlett.
3. Francis Bramlett.

B. James Caldwell.
Married Estelle .....
1. Reid Caldwell.
2. Emily Caldwell.

C. Ruby Caldwell.
Married Leonis Gwinn.

D. Hollis Caldwell.
Married Margaret.....

E. Eleanor Caldwell.

F. Earl Caldwell.

II. Will Mabry. Born: 5-23-1882.

Married 12-24-1906, Edna Martin.

A. Edward Mabry. Born: 2-12-1909. Died: 6-26-1929.

B. J. F. Mabry. Born: 1-12-1911.

Married 6-7-1947, Ruby Wood.

1. Jimmie Mabry. Born: 11-17-1951.

C. John Fike Mabry. Born: 7-25-1917.
Married 8-12-1939, Elizabeth Padgett.
1. Jack Mabry. Born: 6-24-1947.
2. Nancy Mabry. Born: 2-26-1952.

III. Hollis Mabry. Born:.....
Married Minnie Green.

A. Hollis Mabry, Jr.

IV. Miller Mabry.

V. Mammie Mabry. Born: 11-10-1889.
Married 12-12-1912, Judson Cantrell.

A. Mary Cantrell. Born: 11-22-1913.
Married Ralph Melton.
1. Charles Melton. Born: 11-28-1931.
Married .....

B. Ruth Cantrell. Born: 9-11-1915.
Married Jake Parker. Born: 12-25-1912.
1. Jerry Parker. Born: 10-5-1941.

C. Ralph Cantrell. Born: 5-28-1917.
Married 1-15-1937, Agnes Garrett.
1. Peggy Cantrell. Born: 2-26-1940.

D. Amy Lou Cantrell. Born: 12-13-1923.
Married 2-12-1946, Red Bynum.
1. Donna Bynum. Born: 2-5-1947.
2. Katy Bynum. Born: 9-2-1951.

E. O. J. Cantrell.. Born: 5-21-1920. Died: 3-11-1946.
Married 2-21-1942, Lib Garrett. Born: 11-11-1923.

VI. Nannie Mabry.

VII. Emma Mabry. Born: 5-1-1893. Died: 6-6-1938, Seattle, Wash.
Married 6-20-1921, Edward Johnson. Died: 4-10-1954, Seattle, Wash..

VIII. Bess Mabry. Born: 4-17-1895.

Married 4-7-1917, Rex Phillips.

A. Kathleen Phillips. Born: 1-1-1919.

Married 5-15-1944, John Henry.

1. Beth Henry. Born: 12-10-1948.
2. Charles Henry. Born: 7-31-1950.
3. David Henry. Born: 10-26-1952.
4. Kathy Henry. Born: 3-3-1954.
5. Julia Henry. Born: 8-23-1956.

IX. George Dean Mabry. Born: 3-18-1897, Spartanburg County, S. C.

Married 4-1-1922. Martha Catherine Johnson. Born: 10-12-1901.

A. George Robert Mabry. Born: 6-7-1923.

Married 7-22-1944, Elsie Deal Scott.

1. George Robert Mabry. Born: 1-16-1946.
2. Cindy Joyce Mabry. Born: 6-17-1951.

B. John Wallace Mabry. Born: 2-9-1926.

C. Martha Dean Mabry. Born: 3-13-1932.

Married 10-28-1951, James H. Scruggs, Atlanta, Ga.

D. Mary Joe Mabry. Born: 8-15-1935.

X. Ruth Mabry. Born: 12-28-1898. Present address, Mrs. Otis A. Brock, Glen Springs, S. C.

Married 11-29-1921, Otis A. Brock. Born: 5-15-1898. Died 1959 or 1960.

XI. Leola Mabry. Born: 10-14-1900. Died: 4-7-1914.

XII. Baby Mabry. Born: 11-1-1903.

Descendants Of

JUDITH LOUISA BRANNON HALL

I. Della Hall.

Married E. O. Broom.

A. Ralph Broom.

1. Quinton Stewart Broom.

II. R. A. Hall. Present address, 511 Hampton Drive, Spartanburg, S. C.

A. Robert A. Hall. Present address, St. Petersburg, Florida. (Professor in Language Dept., Florida Presbyterian College.)

Descendants Of

HARRRIET EMMA BRANNON HIGHTOWER

I. William DuOre Hightower. Present address, Route 1, Inman, S. C.

Married Lois Kimball.

A. Linda Hightower.

Descendants Of
MARTHA CAROLINE BRANNON BURNETTE

I. Minnie Burnette. Born: 9-25-1887, Spartanburg County, S. C. Present address, Mrs. Roland Coggins, Spartanburg County, S. C.

Married 2-6-1908, Roland Coggins. Died: 9-2-1942, Spartanburg County, S. C.

II. Maggie Burnette. Born: 1-16-1889, Spartanburg County, S. C. Present address, Mrs. W. E. Brian, Inman, S. C.

Married 6-21-1923, W. E. Brian. Died: 7-20-1956, Spartanburg County, S. C.

III. Harrison Burnette. Born: 9-23-1890, Spartanburg County, S. C. Present address, Chesnee, S. C.

Married 1-15-1911, Beatrice Ezell. Died: 5-13-1948.

Married Nell Lowe.

IV. Henry Burnette. Born: 9-23-1890, Spartanburg County, S. C. Died: 11-15-1890, Spartanburg County, S. C.

V. Roie Burnette. Born: 1-1-1893. Present address, Mrs. Carl L. Thompson, Spartanburg, S. C.

Married 7-11-1917, Carl Thompson.

VI. Maud Burnette. Born: 9-13-1894, Spartanburg County, S. C. Present address, Mrs. Henry Kimball, Chesnee, S. C.

Married Henry Kimball. Died: 12-24-1950.

VII. Connie Burnette. Born: 7-8-1896, Spartanburg County, S. C. Present address, Spartanburg, S. C.

Married 11-9-1920, Minnie Burnet.

VIII. Effie Burnette. Born: 1-28-1900, Spartanburg County, S. C. Present address, Mrs. D. D. Tinsley, White Stone, S. C.

Married 12-31-1921, D. D. Tinsley. Died: 10-12-1950, White Stone, S. C.

IX. Lewis Burnette. Born: 1-15-1902, Spartanburg County, S. C. Present address, Spartanburg, S. C.

Married 5-12-1922, Venie Bryant.

X. Oliver Burnette. Born: 12-25-1904, Spartanburg County, S. C. Present address, New Prospect, S. C.

Married 2-13-1926, Agness McMillian.

XI. Frank Burnette. Born: 4-4-1907, Spartanburg County, S. C. Died: 6-2-1909, Spartanburg County, S. C.

XII. Guynell Burnette. Born: 1-11-1911, Spartanburg County, S. C. Present address, Route 4, Spartanburg, S. C.

Married Rupert Smith. Born: 8-16-1907, Spartanburg, S. C.

Descendants Of
GUYNELL BURNETTE SMITH

I. Harriet Guynell Smith. Born: 5-29-1939, Spartanburg, S. C. Present address, _____.

AFTERTHOUGHTS

In all instances the material most nearly backed by documentary evidence, or statements from relatives and friends have been used in this book. There are four adopted children listed which may account for variance.

In the final judgment of the merits of this project, I am well aware that many connected with the Brannon families were more capable and could have been more successful, in this effort. A quotation from one of "Cousin Besse" Metz's letters seems most apropos:

BE TO MY FRAILTIES VERY KIND,
BE TO MY FAULTS A LITTLE BLIND.

—Nina Brannon Coles